

TELEPHONE  
541-772-2782



L. J. FRIAR AND ASSOCIATES, P. C.  
CONSULTING LAND SURVEYORS

FAX  
541-772-8465

JAMES E HIBBS, PLS

816 WEST 8TH STREET  
MEDFORD, OREGON 97501

ljfriar@charter.net

SW 1/4, NW 1/4 S. 11  
T. 33 S., R. 2 E., W. M.  
JACKSON Co., OREGON

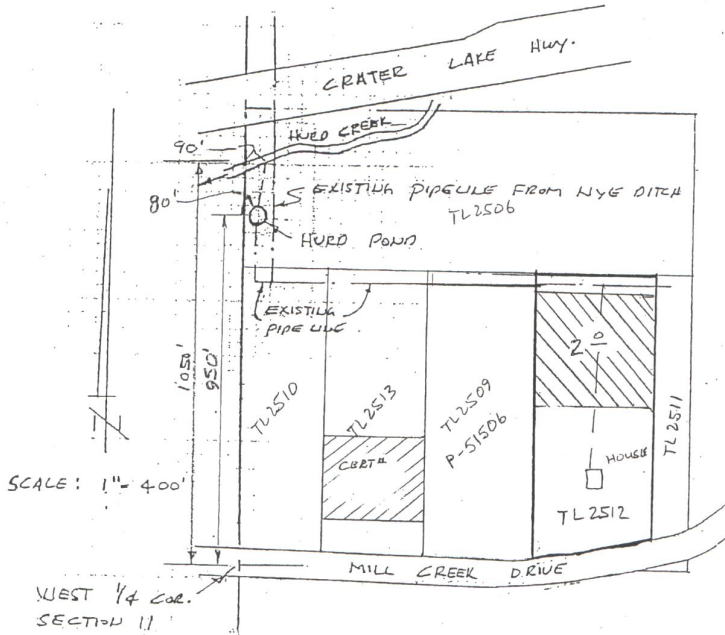

MAP TO ACCOMPANY AN  
APPLICATION TO APPROPRIATE  
SURFACE WATER  
FOR: KENNETH + SHARON  
ROSENBAUM  
1942 MILLCREEK RD.  
PROSPECT, OR  
97536  
33S 2E 11 TL 2512

MAP PREPARED FOR WATER  
RIGHT PURPOSES ONLY,  
NOT FOR PROPERTY BOUNDARY  
LOCATIONS.

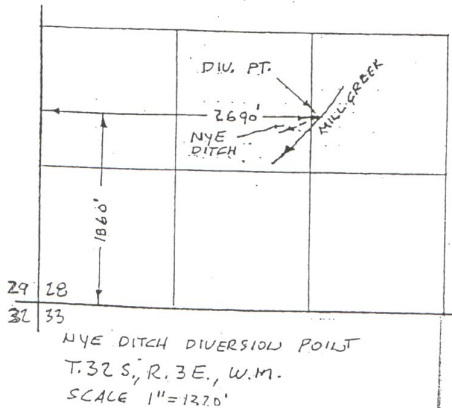

RECEIVED  
APR 26 2006  
WATER RESOURCES DEPT  
SALEM, OREGON

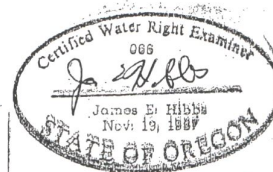

RENEWAL DATE 6-30-11

RECEIVED

JUL 30 2009

WATER RESOURCES DEPT  
SALEM, OREGON