

LOCATED IN SECTIONS 19 & 20,
T3S, R3W, WM
YAMHILL COUNTY, OREGON

SURFACE WATER USE MAP

UNDER: APPLICATION R-88675
PERMIT R-15376

TAX LOT 301
TAX MAP 3S 3W 20

RECEIVED
JUL 26 2019
OWRD

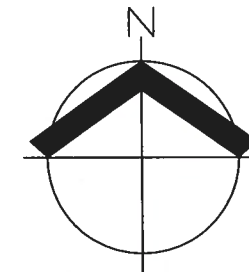

SCALE: 1" = 400 FEET

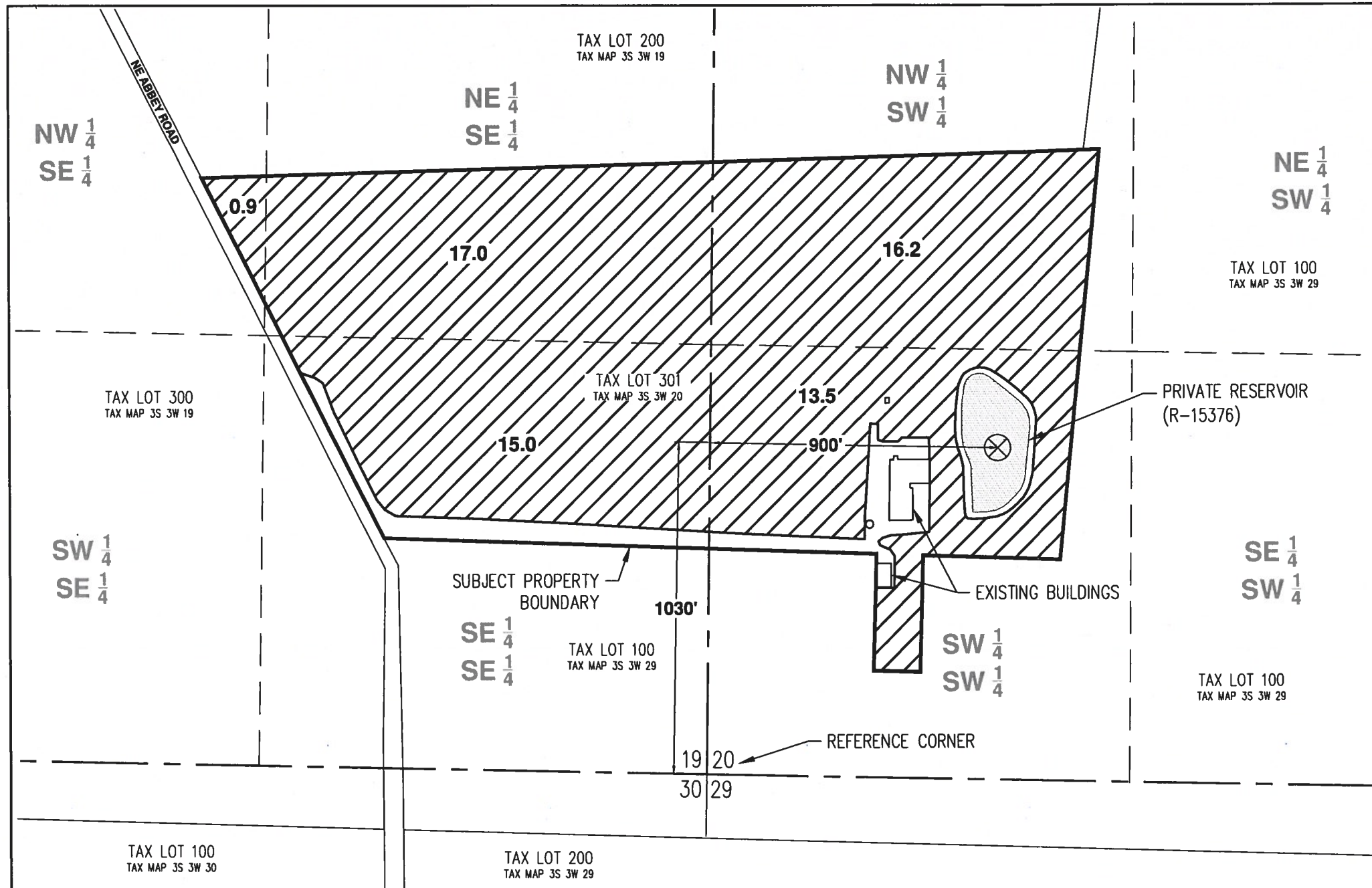
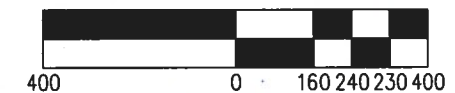

LEGEND

POINT OF DIVERSION (POD)

TAX LOT BOUNDARY

1/4 1/4 SECTION LINE

SECTION LINE

PRIMARY IRRIGATION USE
TOTAL = ±62.6 ACRES

ACRES PER
1/4 1/4 SECTION

CWRE STATEMENT

THIS MAP IS NOT INTENDED TO PROVIDE LEGAL DIMENSIONS OF LOCATIONS OF PROPERTY OWNERSHIP LINES.

MAP INFORMATION

COORDINATE SYSTEM: STATE PLANE OREGON NORTH ZONE 3601
DATUM: NORTH AMERICAN DATUM OF 1983

DATA SOURCES

TAX LOT AND ROAD: YAMHILL COUNTY GIS
SECTION LINEWORK: OREGON DEPARTMENT OF WATER RESOURCES

PREPARED FOR

RYAN RHEA
10280 NE ABBEY ROAD, CARLTON, OR 97111

DATE: 07/15/2019

SURFACE WATER USE MAP		EXHIBIT
10280 NE ABBEY ROAD		1 OF 1
AKS ENGINEERING & FORESTRY, LLC 12965 SW HERMAN ROAD, SUITE 100 TUALATIN, OR 97062 503.563.6151 WWW.AKS-ENG.COM		DRWN: SRR CHKD: JPC AKS JOB: 6241



S-88727