

T.4S. R.3W. Sec. 29 & 30, W.M.

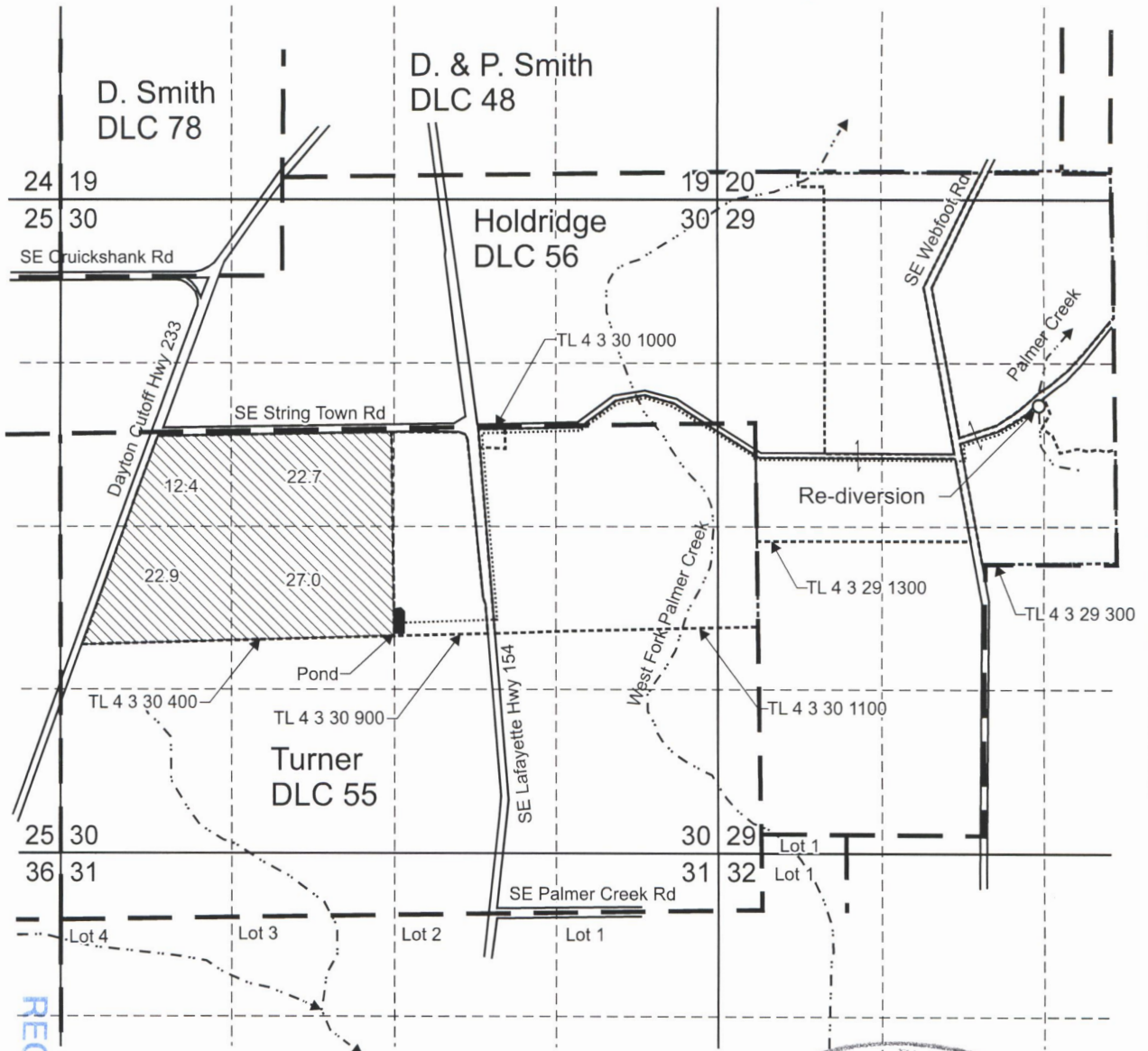

RECEIVED

OWRD

JUL 30 2019

Proposed re-diversion is located 1,655 feet south and 2,600 feet east from the NW corner, Section 29.

- Area (85.0 Acres) to be irrigated.
- Tax lot boundary
- Donation Land Claim boundary
- Mainline

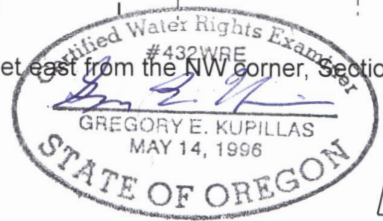
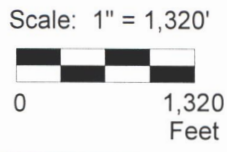

EXPIRATION DATE: 6/30/2021

This map was prepared for the purpose of identifying the location of a water right only and is not intended to provide legal dimensions or location of property ownership lines.

Water Right Application Map

Palmer Creek Water District
Improvement Company
T.4S. R.3W. Sec. 29 & 30, W.M.

Revised 07/2019 MRK

Pacific Hydro-Geology Inc.

KCKSWAppMap.cdr

S-88454 rec'd 7.30.2019