

2388582

LEGEND



SCALE 1" = 400'

- MUDDY CREEK
- - - SECTION / 1/4 SECTION LINE
- - - TAX LOT LINE
- - - DLC/GOV'T LOT LINE
- PROPOSED POINT OF DIVERSION
- ⊙ D.L.C. CORNER, AS NOTED

OAK PARK FARMS, INC.
WATER RIGHT APPLICATION MAP
 JUNE 11, 2018

29 28
32 33

EXHIBIT MAP 1 OF 2

TAX LOTS 201 & 301,
 TAX MAP 12S04W32
 located in
 SECTION 32, TOWNSHIP 12 SOUTH,
 RANGE 4 WEST, WILLAMETTE MERIDIAN
 LINN COUNTY, OREGON

THIS MAP IS NOT INTENDED TO
 PROVIDE LEGAL DIMENSIONS
 OR LOCATION OF PROPERTY
 OWNERSHIP LINES

AREA B
 3.42 ACRES
 TO BE IRRIGATED
 NE 1/4, NW 1/4,
 SECTION 32,
 T 12S, R 4W, W.M.

AREA A
 0.22 ACRES TO
 BE IRRIGATED
 NW 1/4, NE 1/4,
 SECTION 32, T 12S,
 R 4W, W.M.

201

SW CORNER
 DLC 46
 WM MC ILREE

100

42.30 ACRES TO BE
 IRRIGATED IN TL 201

AREA C
 22.32 ACRES TO
 BE IRRIGATED
 SE 1/4, NW 1/4,
 SECTION 32, T 12S,
 R 4W, W.M.

AREA D
 25.19 ACRES
 TO BE IRRIGATED
 SW 1/4, NE 1/4,
 SECTION 32,
 T 12S, R 4W, W.M.

GOV'T LOT 1

AREA E
 2.35 ACRES TO
 BE IRRIGATED
 SE 1/4, NE 1/4,
 SECTION 32, T 12S,
 R 4W, W.M.

JDMcGee, Inc.

Engineering & Surveying 1215 Main Street
 Land Use Planning PO Box 1472
 Wastewater Design Philomath, OR 97370
 "Solving Problems for You" (541) 929-4226
 (541) 929-4227

JUN 22 2018

RECEIVED



DRAWN BY: RJM
 JDM PROJECT #: 18-41

PROPOSED POINT OF DIVERSION
 LOCATED 826' S AND 808' W OF SW CORNER DLC 46 WM MC ILREE

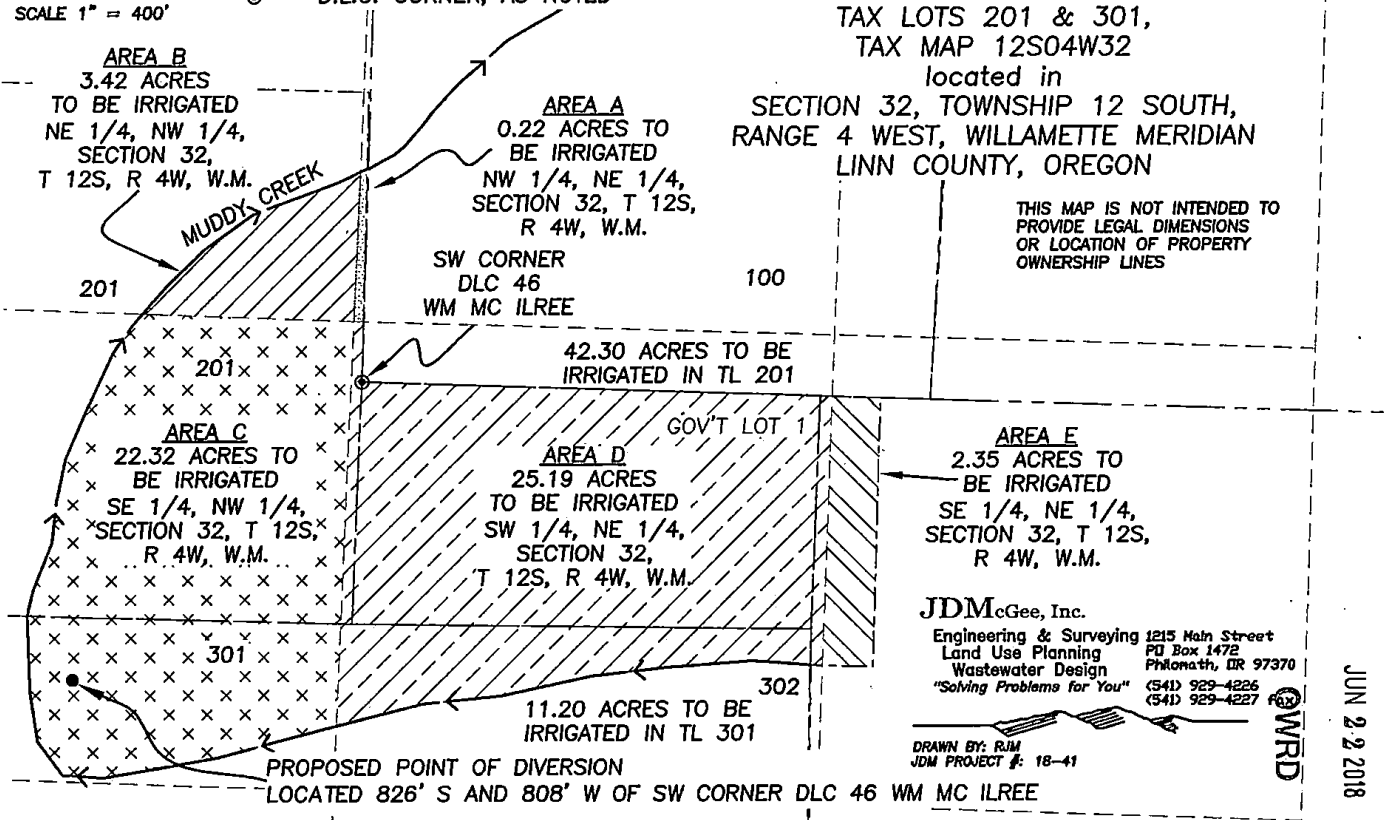

5-005092

OAK PARK FARMS, INC. WATER RIGHT APPLICATION MAP JUNE 11, 2018

EXHIBIT MAP 2 OF 2

POINT OF DIVERSION LOCATED IN THE
NE 1/4 OF THE NE 1/4 OF SECTION 9,
TOWNSHIP 17 SOUTH, RANGE 3 WEST,
WILLAMETTE MERIDIAN

LEGEND

- MUDDY CREEK
- - - SECTION/QTR-SECTION LINE
- - - TAX LOT LINE
- - - DLC LINE
- EXISTING POINT OF DIVERSION
- ⊙ D.L.C. CORNER, AS NOTED



SCALE 1" = 500'

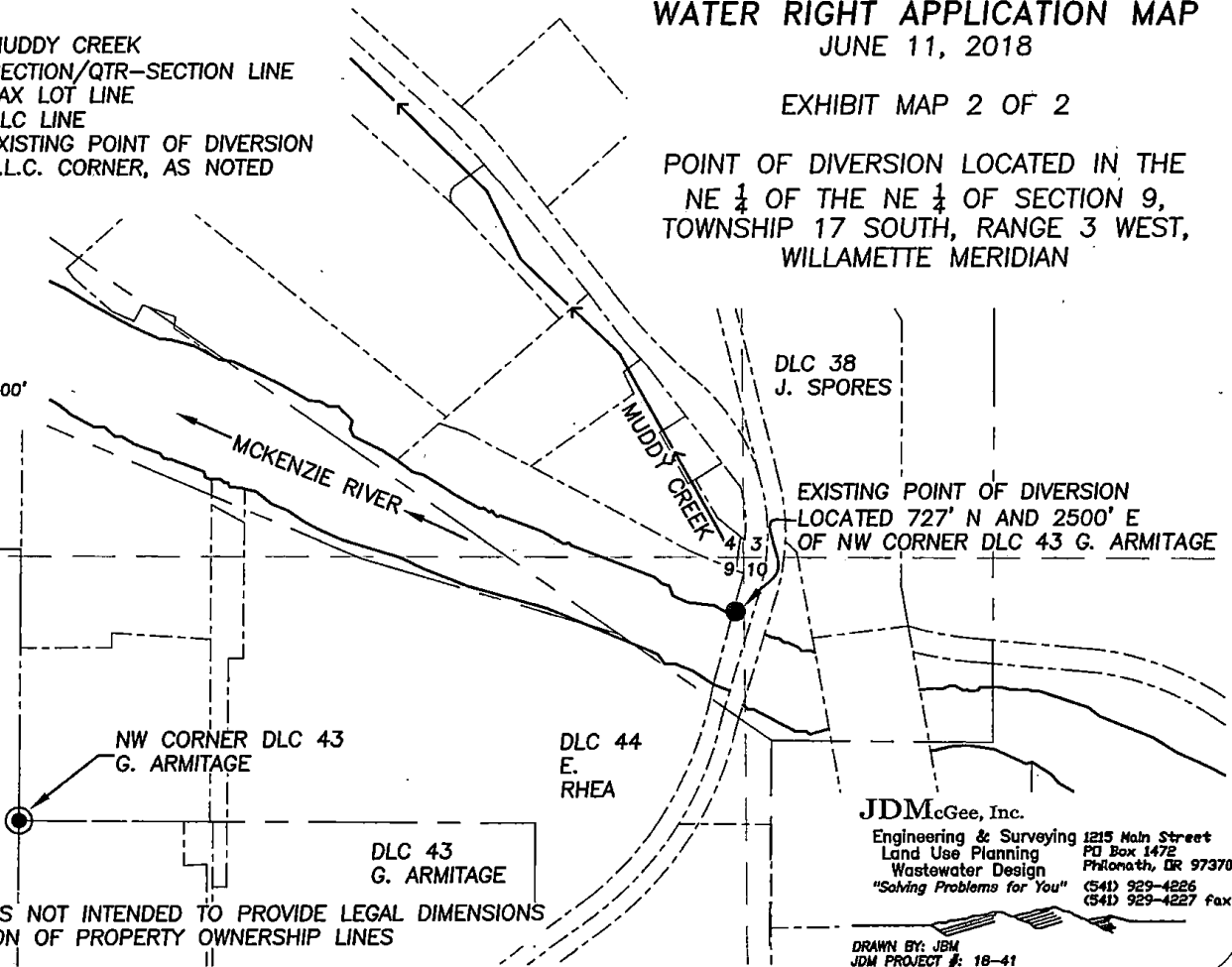

DLC 38
J. SPORES

EXISTING POINT OF DIVERSION
LOCATED 727' N AND 2500' E
OF NW CORNER DLC 43 G. ARMITAGE

NW CORNER DLC 43
G. ARMITAGE

DLC 44
E. RHEA

DLC 43
G. ARMITAGE

JDMcGee, Inc.
 Engineering & Surveying 1215 Main Street
 Land Use Planning PO Box 147E
 Wastewater Design Pilonoth, OR 97370
 "Solving Problems for You" (541) 929-4226
 (541) 929-4227 fax

DRAWN BY: JBM
JDM PROJECT #: 18-41

RECEIVED
JUN 22 2018

THIS MAP IS NOT INTENDED TO PROVIDE LEGAL DIMENSIONS
OR LOCATION OF PROPERTY OWNERSHIP LINES

OWARD