

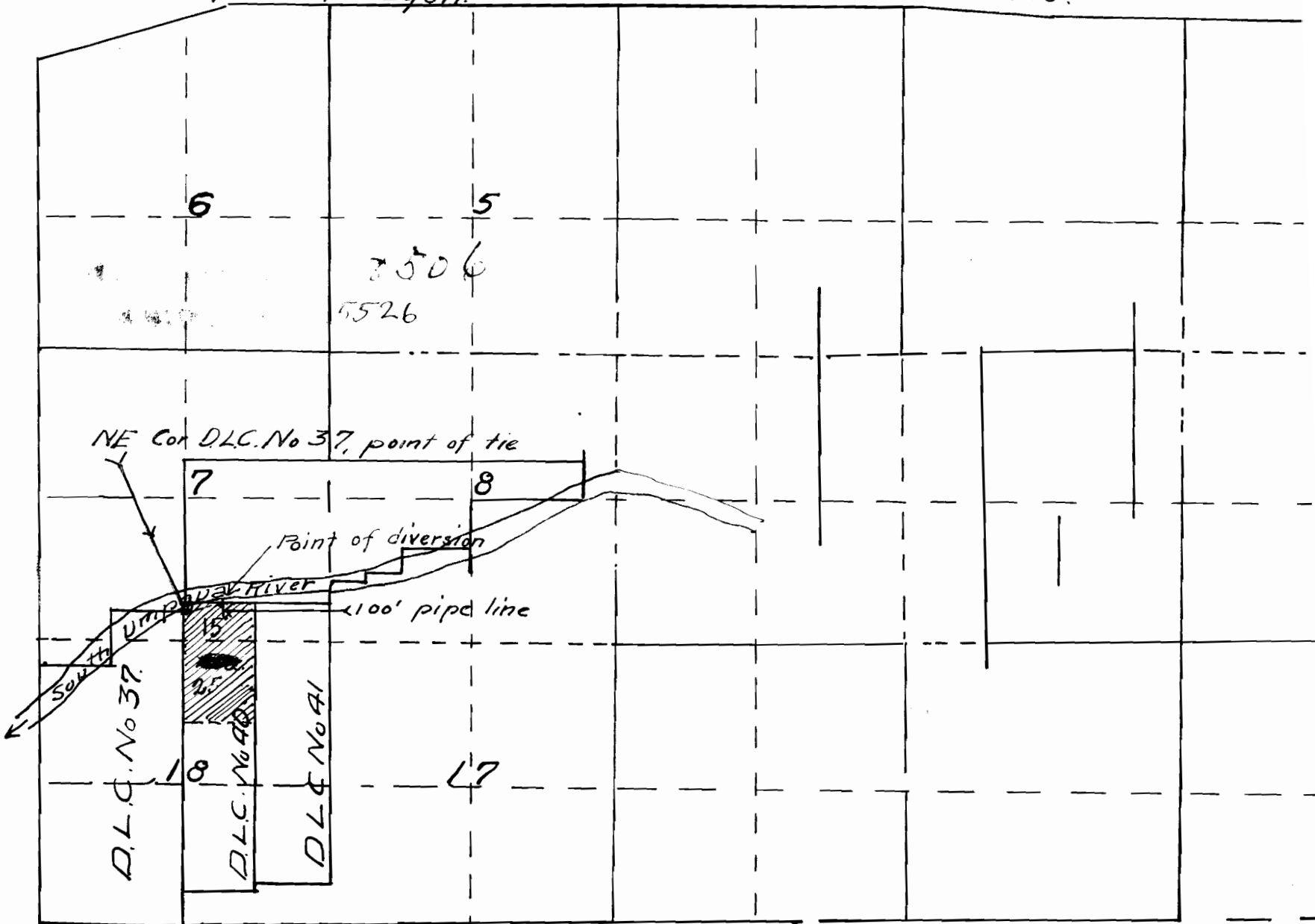

Township 30 S., Range 4 W., W.M.  
Douglas Co., Oregon.

Scale: 1" = 40 chains.



Point of diversion bears North  $80^{\circ}$  East  
670 feet from NE corner D.L.C. No 37,  
Tp. 30 S., R. 4 W., W.M.  
Area to be irrigated shaded, thus: 

Application of  
H. & A. Wollenberg  
for  
Water Appropriation.