

AMENDED APPLICATION MAP FOR APPLICATION S-88518 TO SHOW REVISED ACRES FOR 20.2 ACRES IN THE SESE SECTION 3 AND 33.6 ACRES IN THE SWNE SECTION 11, T1S, R24E, W.M. BASED ON CLAIM OF BENEFICIAL USE FOR T-9454

AMENDED CLAIM OF BENEFICIAL USE MAP FOR T - 9454
 IN THE NAME OF EMERT RANCHES, INC. c/o JOSEPH McELIGOTT
 T1S, R24E, W.M. MORROW COUNTY
 SHEET 3 OF 3

#1172

AMENDED MAP DATE: 9/1/20

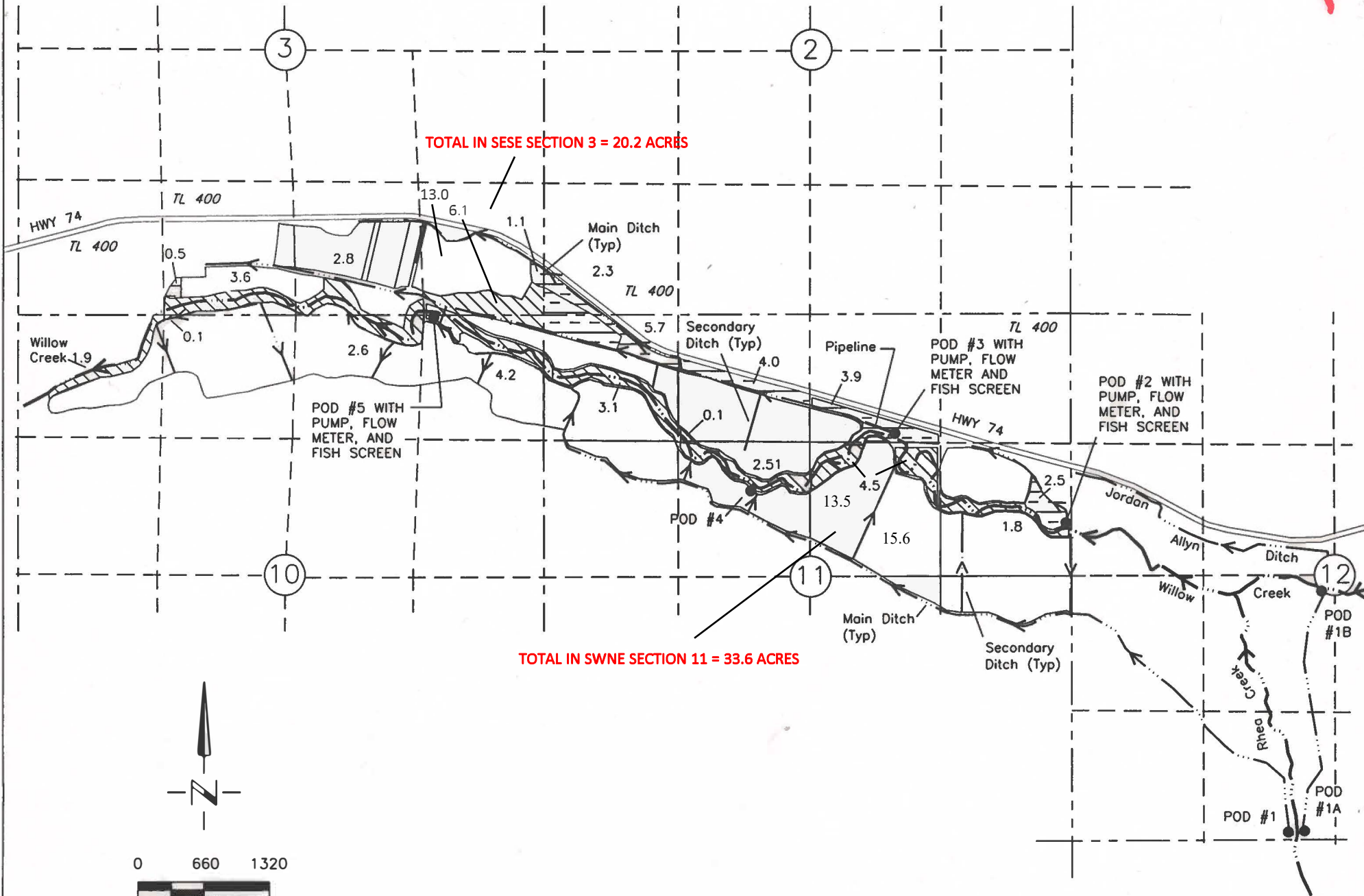

TOTAL IN SESE SECTION 3 = 20.2 ACRES

TOTAL IN SWNE SECTION 11 = 33.6 ACRES

RECEIVED
 NOV 20 2019
 OWRD

LEGEND

AREA IRRIGATED	PRIORITY DATE	ACRES	AUTHORIZED PODS	ADDITIONAL PODS CLAIMED WITH THIS COBU	
[Cross-hatch pattern]	CERT 155 - 1878	105.00	#1, #1A, & #1B	#5, #2 & #3	POU MAPPED ON SHT 1 OF 3
[Diagonal lines /]	CERT 154 - 1898	76.08	#3 & #4	#2 & #5	POU MAPPED ON SHT 1 OF 3
[Horizontal lines]	CERT 152 - 1898	30.00	#3 & #4	#2 & #5	POU MAPPED ON SHT 2 OF 3
[Vertical lines]	CERT 152 - APRIL 1, 1908	10.00	#4 & #5	#2 & #3	POU MAPPED ON SHT 2 OF 3
[Grid pattern]	CERT 124 - 1906	7.00	#4	#2, #3 & #5	POU MAPPED ON SHT 2 OF 3
[Dashed lines]	CERT 79486 - 1908	20.00	#3	#2 & #5	POU MAPPED ON SHT 3 OF 3
[Diagonal lines \]	CERT 962 - DEC 22, 1912	33.31	#3	#2 & #5	POU MAPPED ON SHT 3 OF 3

- LOCATION OF POINTS OF DIVERSIONS
- #1 PETTYS-SWAGGART DITCH RHEA CREEK - 130'N & 2160'E FROM THE SW COR OF SECTION 12
 - #1A JORDAN-ALLYN DITCH RHEA CREEK - 130'N & 2180'E FROM THE SW COR OF SECTION 12
 - #1B JORDAN-ALLYN DITCH WILLOW CREEK - 2470'N & 2360'E FROM THE SW COR OF SECTION 12
 - #2 WILLOW CREEK 2120'S & 30'W FROM THE NE COR OF SECTION 11
 - #3 PETTYS DITCH WILLOW CREEK - 1270'S & 1000'E FROM THE N 1/4 COR OF SECTION 11
 - #4 HAMMERS & HOWARD DITCH WILLOW CREEK - 1750'S & 2060'E FROM THE NW COR OF SECTION 11
 - #5 PUMP WILLOW CREEK - 20'S & 1240'W FROM THE NE CORNER OF SECTION 10

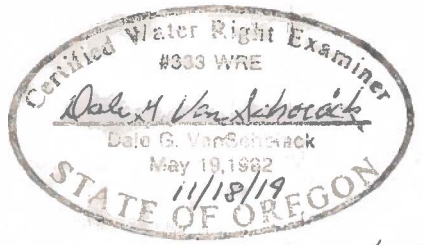

COBU MAP# 1172
 Folder A-7

Renews 6/30/20

DGV Consulting, PLLC
 PHONE (509) 627-8717
 dotevconsulting@gmail.com
 Date: Nov 8, 2019

NOTE: THE PURPOSE OF THIS MAP IS TO IDENTIFY THE APPROXIMATE LOCATION OF THE WATER RIGHT. IT IS NOT INTENDED TO PROVIDE INFORMATION RELATIVE TO THE LOCATION OF PROPERTY OWNERSHIP BOUNDARY LINES.

AMENDED APPLICATION MAP FOR APPLICATION S-88518 TO SHOW 17.45 ACRES IN THE SENE AND 0.25 ACRE IN THE NESE SECTION 12, T2S, R25E, W.M. BASED ON AMENDED MAP FOR T-8352

**PERMIT AMENDMENT MAP
TRANSFER T-8352
T2S, R26E WM
MORROW CO
AMENDED 10/19/2009**

AMENDED MAP DATE: 9/1/20

RECEIVED
OCT 20 2009
WATER RESOURCES DEPT.
SANTA FE COUNTY

TO

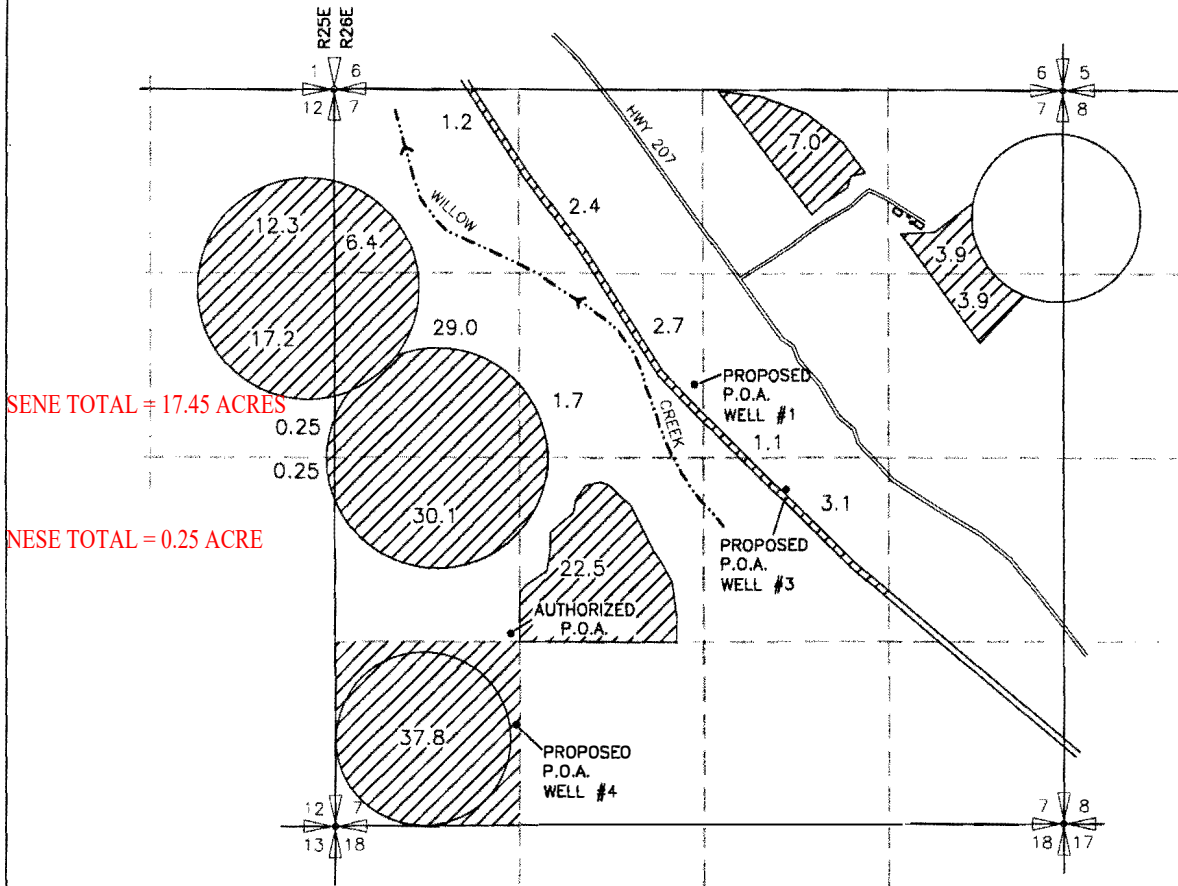

PROPOSED POINTS OF APPROPRIATION

- WELL #1**
LOCATED 2110'S AND 2630'W FROM THE NE CORNER OF SEC 7
- WELL #3**
LOCATED 2870'S AND 1980'W FROM THE NE CORNER OF SEC 7
- WELL #4**
LOCATED 725'N AND 1310'E FROM THE SW CORNER OF SEC 7

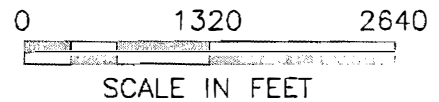

NOTE:

THE PURPOSE OF THIS MAP IS TO IDENTIFY THE APPROXIMATE LOCATION OF THE WATER RIGHT. IT IS NOT INTENDED TO PROVIDE INFORMATION RELATIVE TO THE LOCATION OF PROPERTY OWNERSHIP BOUNDARY LINES.

DRAWING: F:\30-05-016 - Parfily Water Rights Consulting\--00 Misc Engineering\Cad\THOMPSON\30-05-016 Thompson to.dwg
PRINTED BY: rwillard on 10/19/09 02:17 PM

AMENDED MAP FOR APPLICATION S-88518 TO SHOW 28.8 ACRES IN NESE SECTION 7, T2S, R26E, W.M. BASED ON AMENDED MAP FOR T-11699 AND FINAL PROOF SURVEY MAPS FOR CERTIFICATES 42435 AND 65078

RECEIVED BY CWRD

APR 04 2016

SALEM, OR

AMENDED TRANSFER T-11699 APPLICATION MAP
 WILLOW CREEK DISTRICT IMPROVEMENT CO.
 DAMON ADDITIONAL P.O.D.
 FOR CERTIFICATES 156, 87876, 87877 & 87878
 T2S, R26E, W.M.
 MORROW COUNTY

SHEET 2 OF 6

AMENDED MAP DATE: 9/1/20

TOTAL IN NESE SECTION 7 = 28.8 ACRES

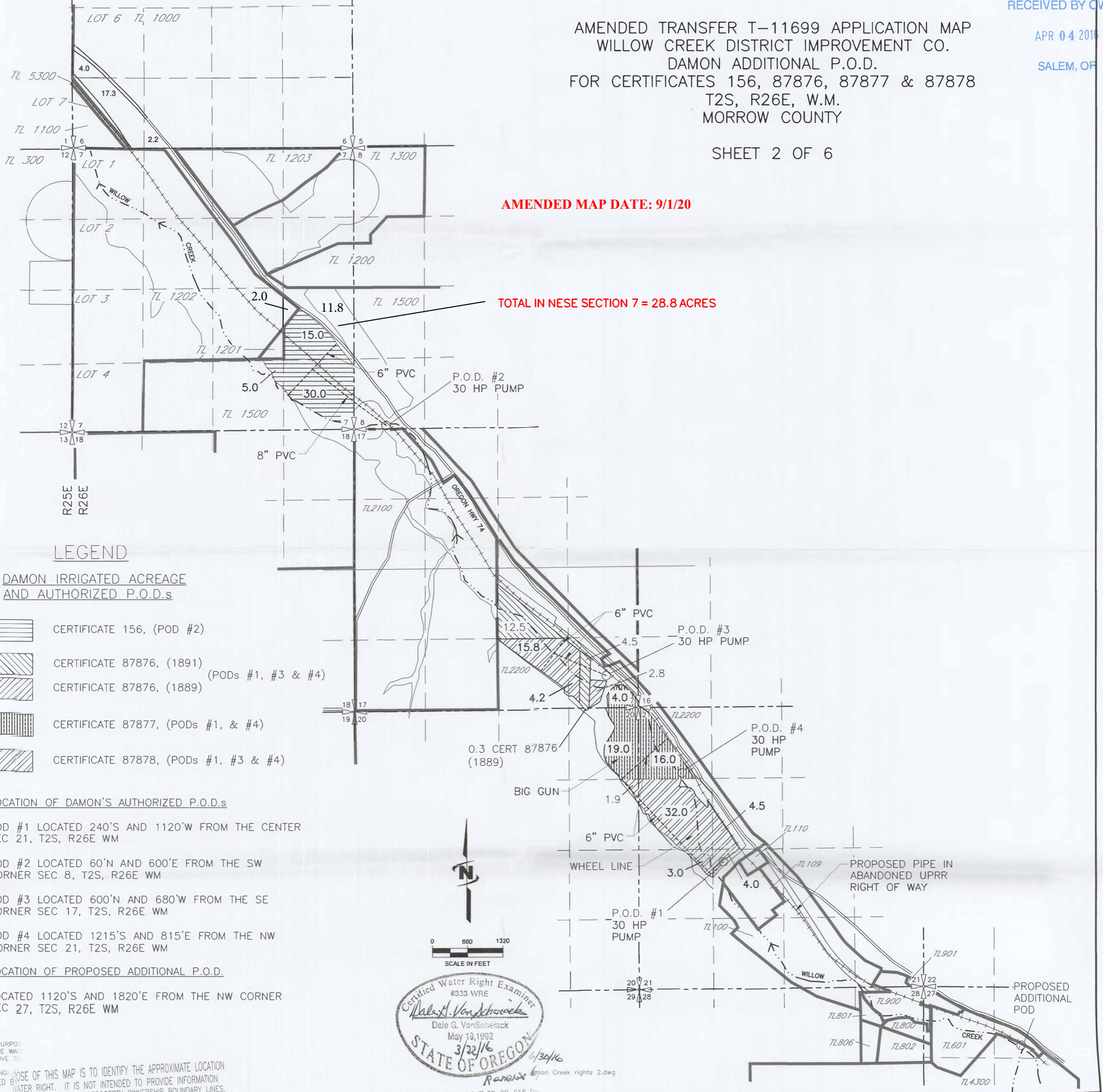

LEGEND

DAMON IRRIGATED ACREAGE AND AUTHORIZED P.O.D.s

- CERTIFICATE 156, (POD #2)
- CERTIFICATE 87876, (1891) (PODs #1, #3 & #4)
- CERTIFICATE 87876, (1889)
- CERTIFICATE 87877, (PODs #1, & #4)
- CERTIFICATE 87878, (PODs #1, #3 & #4)

LOCATION OF DAMON'S AUTHORIZED P.O.D.s

POD #1 LOCATED 240'S AND 1120'W FROM THE CENTER SEC 21, T2S, R26E WM

POD #2 LOCATED 60'N AND 600'E FROM THE SW CORNER SEC 8, T2S, R26E WM

POD #3 LOCATED 600'N AND 680'W FROM THE SE CORNER SEC 17, T2S, R26E WM

POD #4 LOCATED 1215'S AND 815'E FROM THE NW CORNER SEC 21, T2S, R26E WM

LOCATION OF PROPOSED ADDITIONAL P.O.D.

LOCATED 1120'S AND 1820'E FROM THE NW CORNER SEC 27, T2S, R26E WM

NOTE:
 THE PURPOSE
 OF THE MAP
 RELATIVE TO

THE PURPOSE OF THIS MAP IS TO IDENTIFY THE APPROXIMATE LOCATION OF THE WATER RIGHT. IT IS NOT INTENDED TO PROVIDE INFORMATION TO THE LOCATION OF PROPERTY OWNERSHIP BOUNDARY LINES.

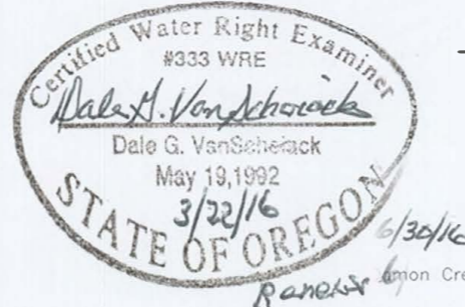

CLAIM OF BENEFICIAL USE MAP FOR T-12605
 IN THE NAME OF WILLOW CREEK DISTRICT IMPROVEMENT CO.
 FOR MEADOWBROOK FARM, LLC
 INVOLVING A CHANGE IN PLACE OF USE FOR PORTIONS OF
 CERT 82490, CERT 82491, PERMIT S-54980 & PERMIT G-15586
 T1&T2S, R25E W.M., MORROW COUNTY

RECEIVED

JAN 08 2019

OWRD

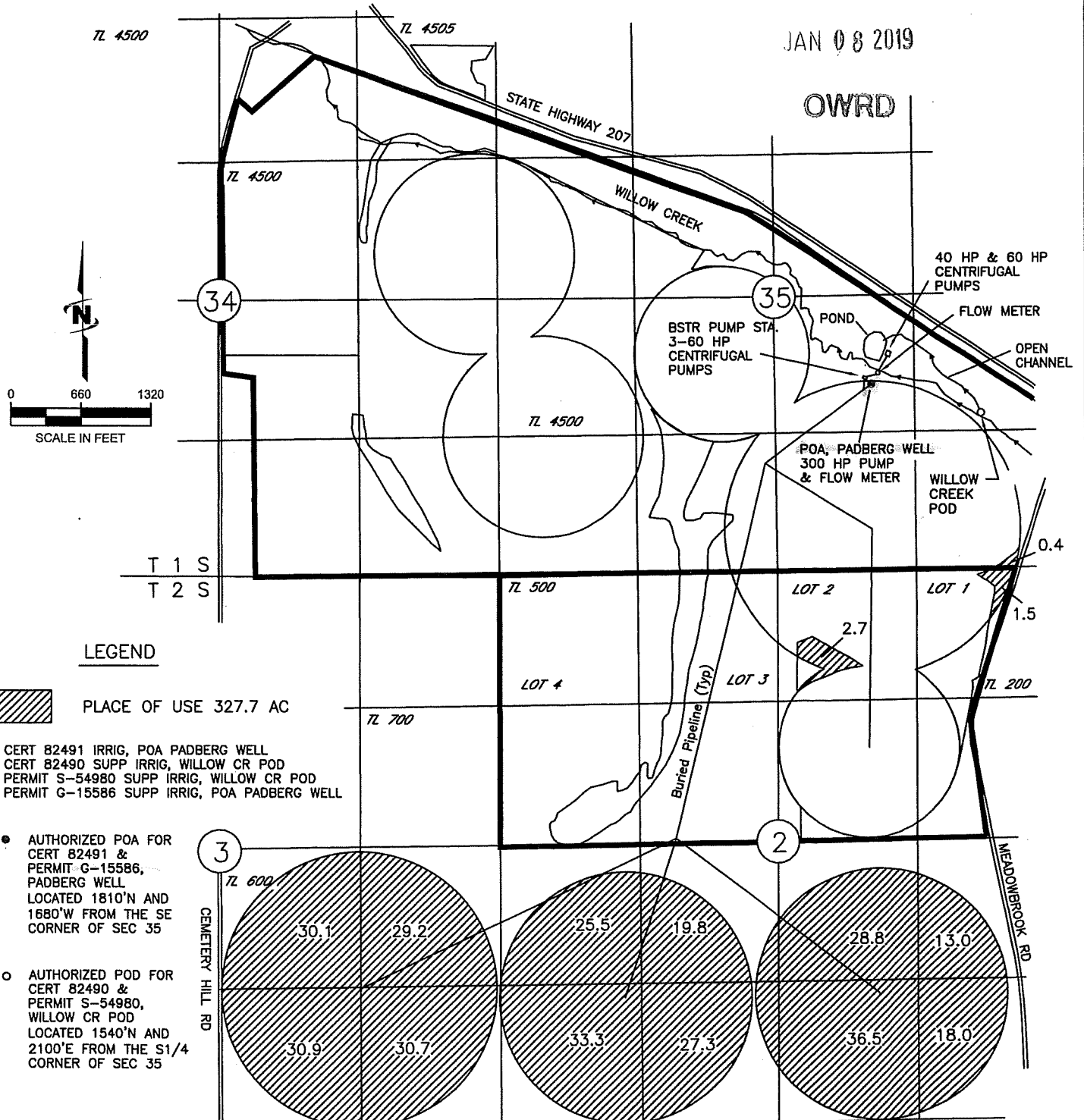

NOTE:
 THE PURPOSE OF THIS MAP IS TO IDENTIFY THE APPROXIMATE LOCATION OF THE WATER RIGHT. IT IS NOT INTENDED TO PROVIDE INFORMATION RELATIVE TO THE LOCATION OF PROPERTY OWNERSHIP BOUNDARY LINES.

Map Prepared
 12/21/2018
 DGV Consulting, PLLC

WILLOW CREEK DISTRICT IMPROVEMENT CO.
 APPLICATION MAP FOR 1000 ACFT
 STORED IN WILLOW CREEK RESERVOIR
 CERTIFICATE 86314
 T1S, R25E WM
 MORROW, COUNTY
 DUANE NEIFFER

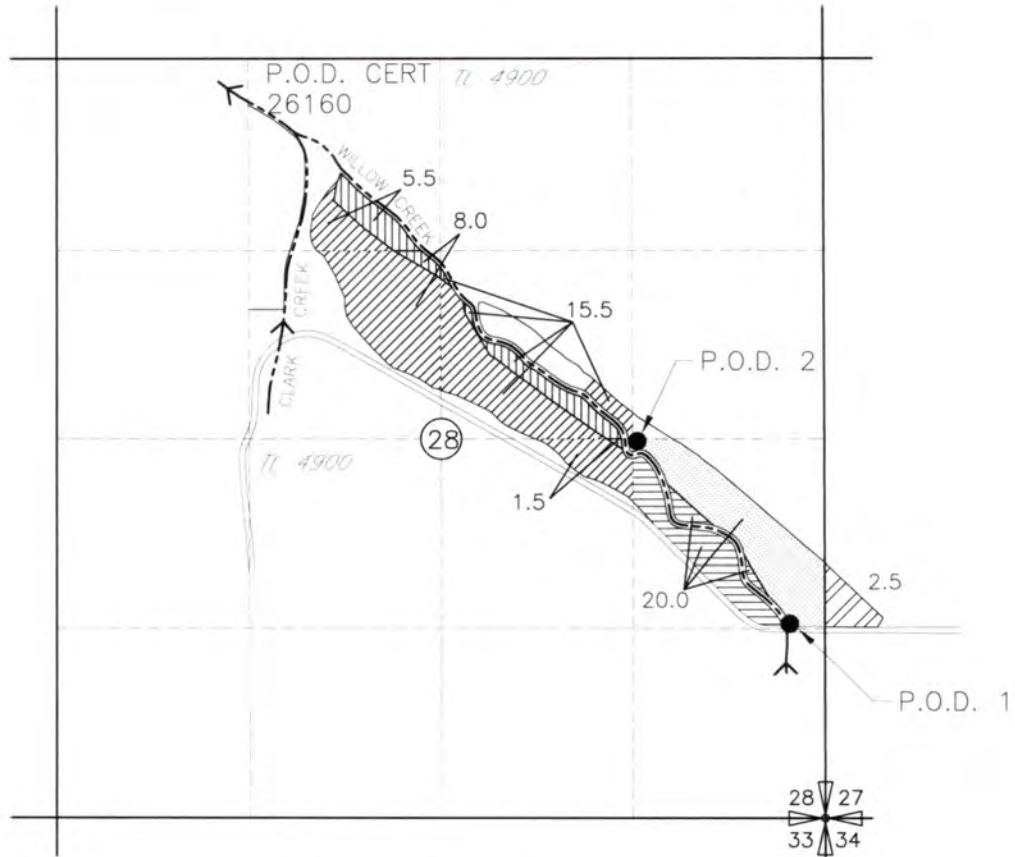

AUTHORIZED P.O.D.
 P.O.D. 1 LOCATED 1340'N AND 250'W FROM THE
 SE CORNER SEC 28

P.O.D. 2 LOCATED 2560'N AND 1280'W FROM THE
 SE CORNER SEC 28

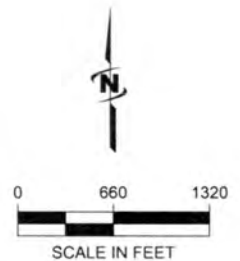

NOTE:
 THE PURPOSE OF THIS MAP IS TO IDENTIFY THE APPROXIMATE LOCATION OF THE WATER RIGHT. IT IS NOT
 INTENDED TO PROVIDE INFORMATION RELATIVE TO THE LOCATION OF PROPERTY OWNERSHIP BOUNDARY LINES.

DRAWING: \\kwwfiles\public\Project\30-08-016 - Perify Water Rights Consulting\00 Misc Engineering\Cad\WILLOW CREEK 10-5-17\30-08-016 Neiffer 9.dwg
 PRINTED BY: rwillard on 03/06/18 04:49 AM



7-88578

WILLOW CREEK DISTRICT IMPROVEMENT CO.
 APPLICATION MAP FOR 1000 ACFT
 STORED IN WILLOW CREEK RESERVOIR
 CERTIFICATE 86314
 T1S, R23E WM
 MORROW, COUNTY
 DUANE NEIFFER

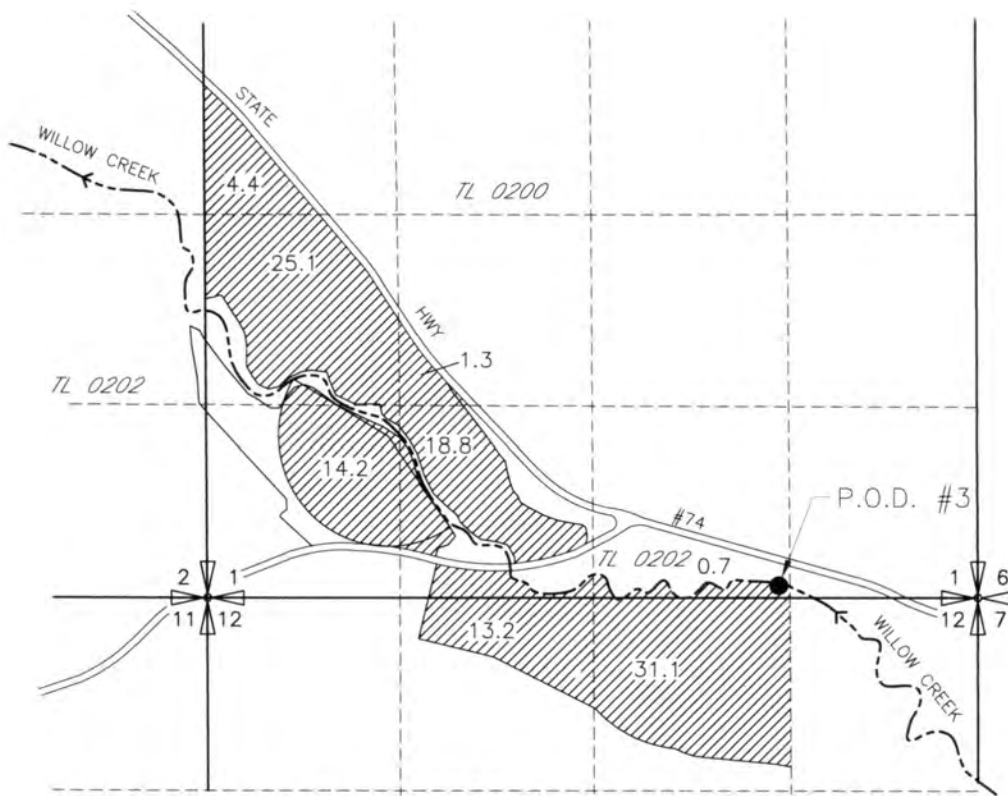

P.O.D. #3 LOCATED 100'N & 1340'E FROM THE SE COR SEC 12

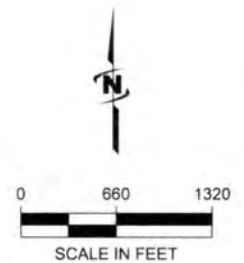

NOTE:
 THE PURPOSE OF THIS MAP IS TO IDENTIFY THE APPROXIMATE LOCATION OF THE WATER RIGHT. IT IS NOT
 INTENDED TO PROVIDE INFORMATION RELATIVE TO THE LOCATION OF PROPERTY OWNERSHIP BOUNDARY LINES.



S-88519

WILLOW CREEK DISTRICT IMPROVEMENT CO.
 APPLICATION MAP FOR 1000 ACFT
 STORED IN WILLOW CREEK RESERVOIR
 CERTIFICATE 86314
 MARK McELIGOTT
 T1S R24E W.M.
 MORROW COUNTY

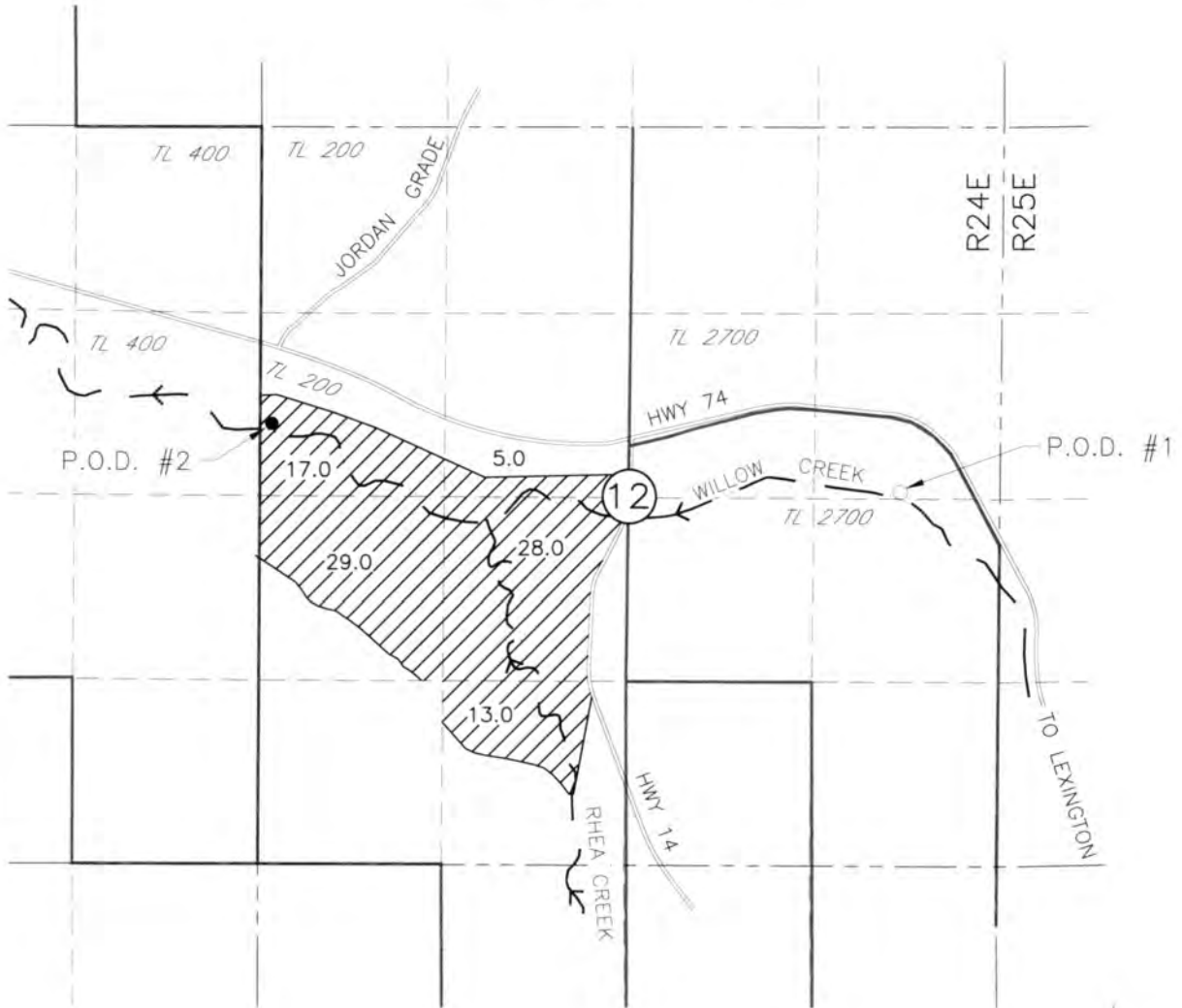

P.O.D. #1
 LOCATED 50'N AND 1960'E FROM THE
 CENTER OF SEC 12

P.O.D. #2
 LOCATED 2100'S AND 30'E FROM THE
 NW COR OF SEC 12

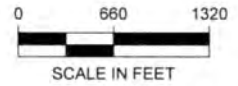

NOTE:
 THE PURPOSE OF THIS MAP IS TO IDENTIFY THE APPROXIMATE LOCATION OF THE WATER
 RIGHT. IT IS NOT INTENDED TO PROVIDE INFORMATION RELATIVE TO THE LOCATION OF
 PROPERTY OWNERSHIP BOUNDARY LINES.

P-88578

WILLOW CREEK DISTRICT IMPROVEMENT CO.
 APPLICATION MAP FOR 1000 ACFT
 STORED IN WILLOW CREEK RESERVOIR
 CERTIFICATE 86314
 EMERT RANCHES, INC. C/O McELIGOTT
 T1S R24E WM
 ALL IN TAX LOT 400

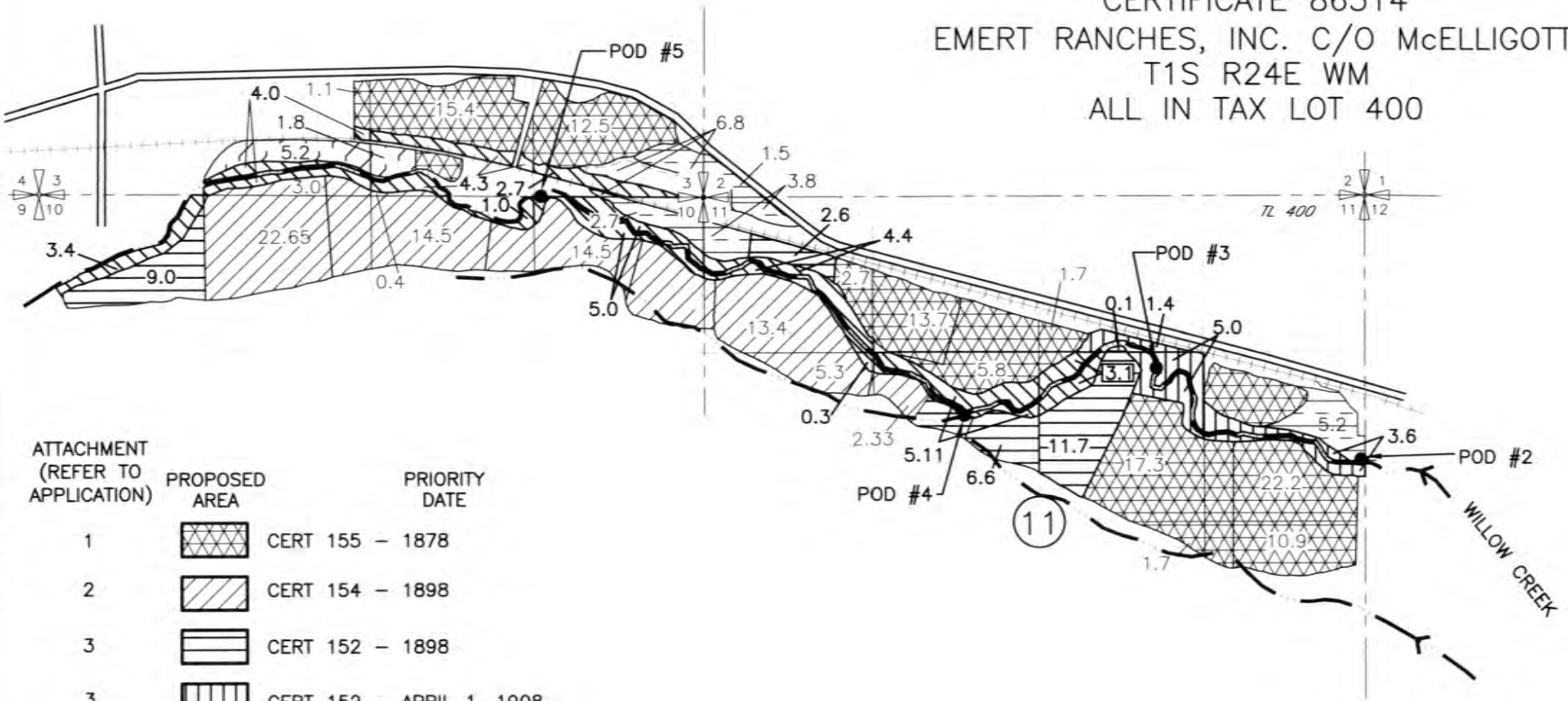

ATTACHMENT (REFER TO APPLICATION)	PROPOSED AREA	PRIORITY DATE
1		CERT 155 - 1878
2		CERT 154 - 1898
3		CERT 152 - 1898
3		CERT 152 - APRIL 1, 1908
4		CERT 124 - 1906
5		CERT 79486 - 1908
6		CERT 962 - DEC 12, 1912

- P.O.D.
 #2 WILLOW CREEK 2120'S & 30'W FROM THE NE COR OF SECTION 11
 #3 PETTYS DITCH WILLOW CREEK - 1400'S & 1000'E FROM THE N 1/4 COR OF SECTION 11
 #5 PUMP WILLOW CREEK - 20'S & 1240'W FROM THE NE CORNER OF SECTION 10

NOTE:
 THE PURPOSE OF THIS MAP IS TO IDENTIFY THE APPROXIMATE LOCATION OF THE WATER
 RIGHT. IT IS NOT INTENDED TO PROVIDE INFORMATION RELATIVE TO THE LOCATION OF
 PROPERTY OWNERSHIP BOUNDARY LINES.

DRAWING: \\Kwk\des\public\Projects\30-08-016 - Parby Water Signs Consulting\10) Misc Engineering\End\WILLOW CREEK T1S-R24E-WM\86314-17.dwg
 PRINTED BY: willard on 11/03/17 12:55 PM



BLS88-5

WILLOW CREEK DISTRICT IMPROVEMENT CO.
 APPLICATION MAP FOR 1000 ACFT
 STORED IN WILLOW CREEK RESERVOIR
 CERTIFICATE 86314
 HOSKINS & GRIFFITH
 T2S R26E W.M.
 MORROW COUNTY

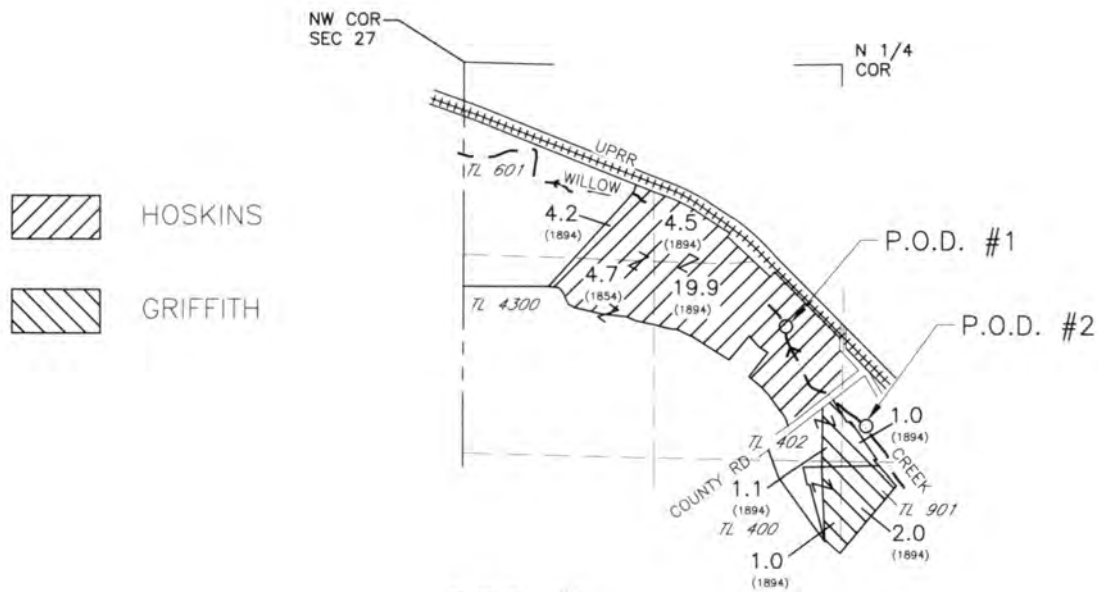

P.O.D. #1
 LOCATED 1810'S AND 400'W FROM
 THE N 1/4 COR OF SEC 27

P.O.D. #2
 LOCATED 2510'S AND 200'E FROM THE
 N 1/4 COR OF SEC 27

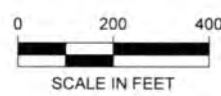

NOTE:
 THE PURPOSE OF THIS MAP IS TO IDENTIFY THE APPROXIMATE LOCATION OF THE WATER
 RIGHT. IT IS NOT INTENDED TO PROVIDE INFORMATION RELATIVE TO THE LOCATION OF
 PROPERTY OWNERSHIP BOUNDARY LINES.

DRAWING: \\nwfiles\public\Project\30-08-035 Partly Water Rights Consulting\00\Misc Engineering\Cad\WILLOW CREEK - 0-5-17\30-08-016 HOSKINS.dwg
 PRINTED BY: rwillard on 11/29/17 01:35 PM

S-88519

WILLOW CREEK DISTRICT IMPROVEMENT CO.
APPLICATION MAP FOR 1000 ACFT
STORED IN WILLOW CREEK RESERVOIR
CERTIFICATE 86314
T1&T2S, R25E WM
MORROW CO
SHATTUCK/BARROW, TEMPLE

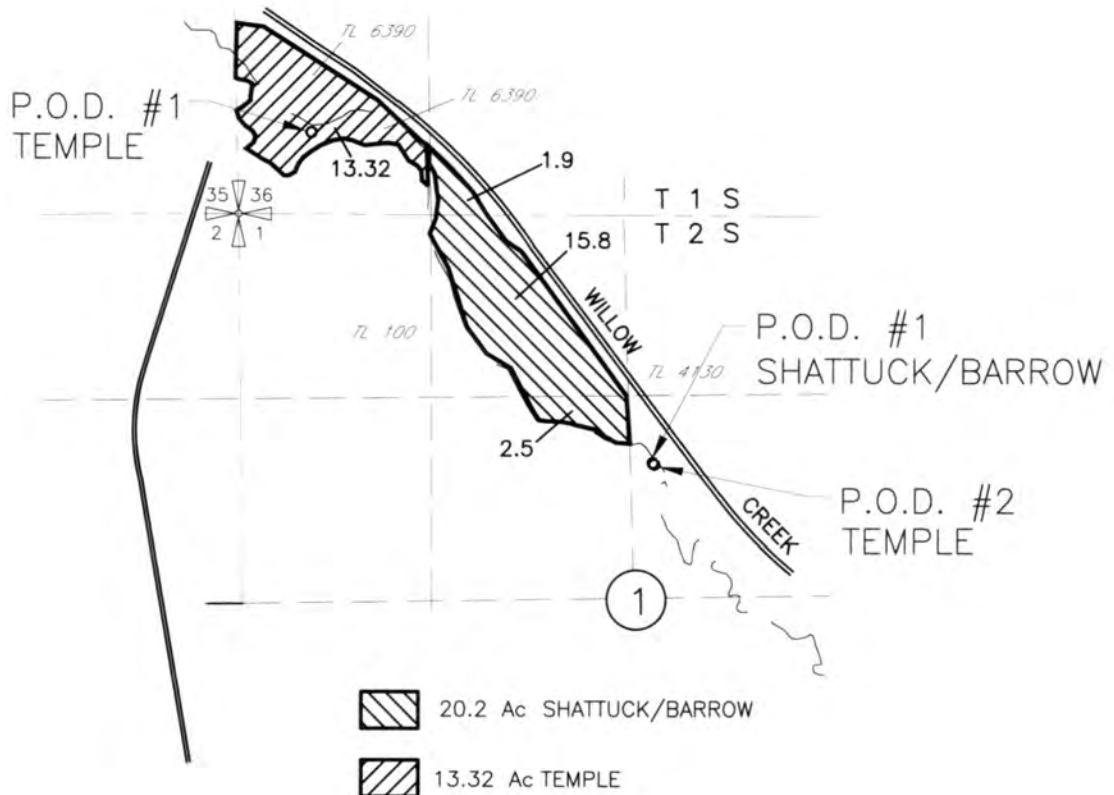

P.O.D. SHATTUCK/BARROW #1
 LOCATED 920'N AND 160'E FROM THE C 1/4 COR
 OF SEC 1

P.O.D. TEMPLE #1
 LOCATED 560'N AND 450'E FROM THE SW COR OF
 SEC 36

P.O.D. TEMPLE #2
 LOCATED 910'N AND 140'E FROM THE C 1/4 COR
 OF SEC 1

P.O.D. TD#1 HEPPNER TO LEXINGTON PIPE LINE
 LOCATED 1120'S AND 1820'E FROM THE NW
 CORNER SEC 27



NOTE:
 THE PURPOSE OF THIS MAP IS TO IDENTIFY THE APPROXIMATE LOCATION
 OF THE WATER RIGHT. IT IS NOT INTENDED TO PROVIDE INFORMATION
 RELATIVE TO THE LOCATION OF PROPERTY OWNERSHIP BOUNDARY LINES.

**WILLOW CREEK DISTRICT IMPROVEMENT COMPANY
APPLICATION MAP FOR 1000 AC-FT IRRIGATION WATER
STORED IN WILLOW CREEK RESERVOIR CERTIFICATE 86314**

TRAVIS HARRISON



T 1S, R 25E, W.M.
MORROW COUNTY

REVISED 7/30/2020

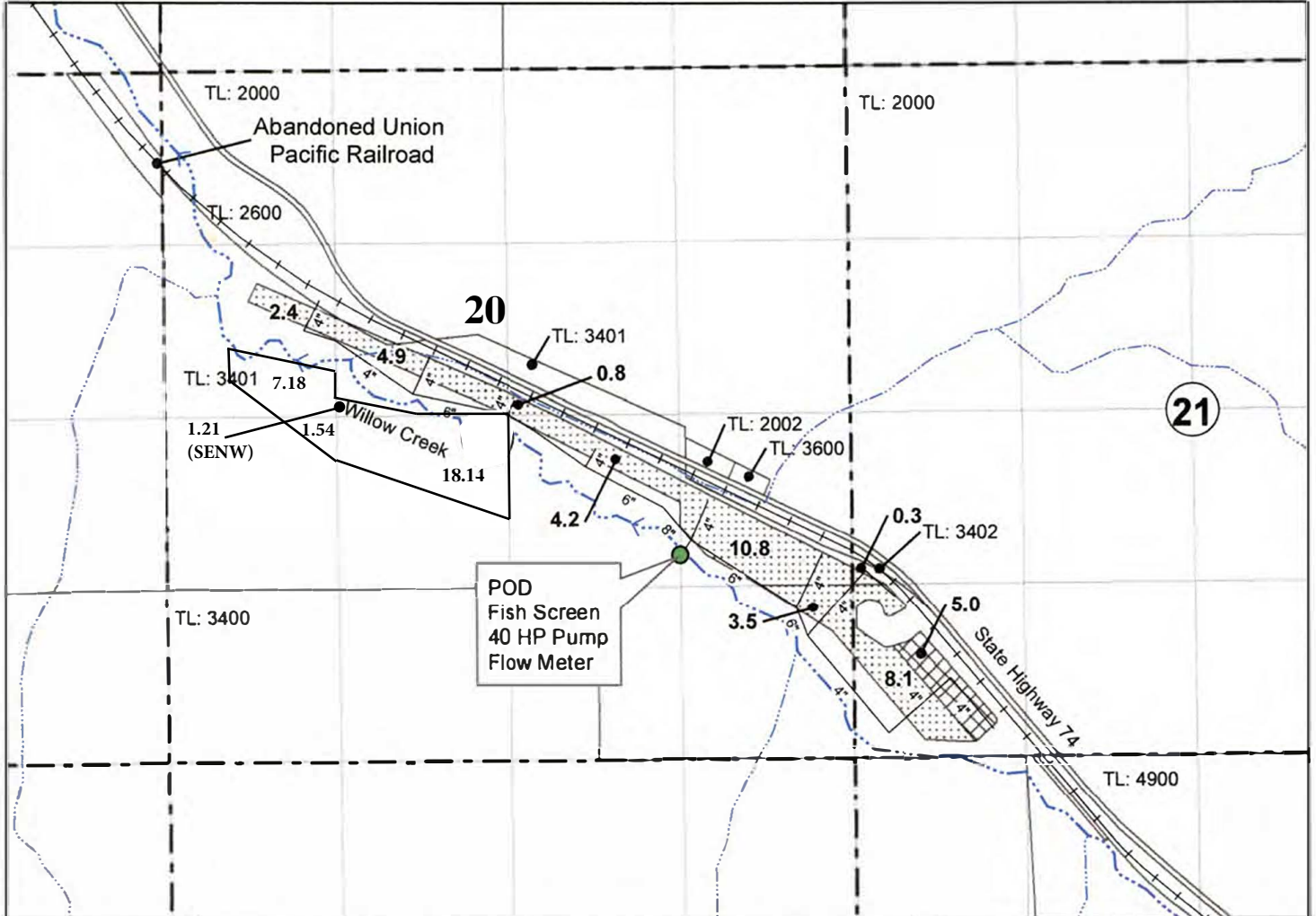
Date: Nov 21, 2017



LEGEND

-  Irrigated Acres, Priority 1872
-  Irrigated Acres, Priority 1905
-  Irrigated Acres, Priority 10/6/1915

POD Located:
1575 ft N & 1280 ft W
from the SE Corner of Section 20.

REVISED 7/30/2020

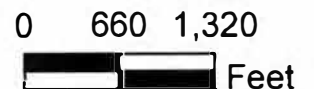

THE PURPOSE OF THIS MAP IS TO IDENTIFY THE LOCATION OF THE WATER RIGHT. IT IS NOT INTENDED TO PROVIDE INFORMATION RELATED TO THE LOCATION OF PROPERTY OWNERSHIP BOUNDARY LINES.

WILLOW CREEK DISTRICT IMPROVEMENT CO.
 APPLICATION MAP FOR 1000 ACFT
 STORED IN WILLOW CREEK RESERVOIR
 CERTIFICATE 86314
 T2S, R 25 & 26E WM
 MORROW CO
 THOMPSON - DAMON - BLOODSWORTH

RECEIVED
 MAR 08 2018
 OWRD

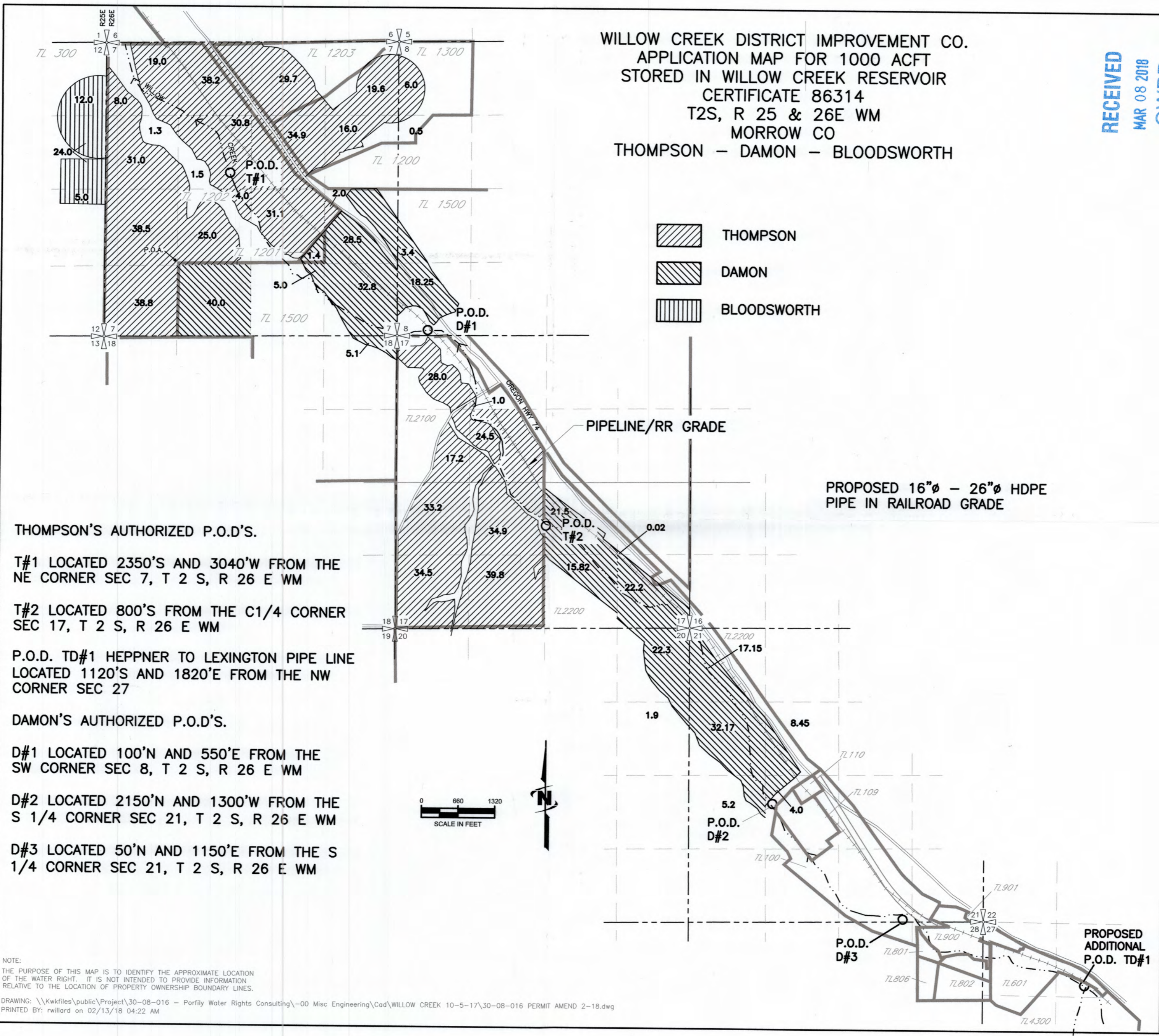

THOMPSON'S AUTHORIZED P.O.D.'S.

T#1 LOCATED 2350'S AND 3040'W FROM THE NE CORNER SEC 7, T 2 S, R 26 E WM

T#2 LOCATED 800'S FROM THE C1/4 CORNER SEC 17, T 2 S, R 26 E WM

P.O.D. TD#1 HEPPNER TO LEXINGTON PIPE LINE LOCATED 1120'S AND 1820'E FROM THE NW CORNER SEC 27

DAMON'S AUTHORIZED P.O.D.'S.

D#1 LOCATED 100'N AND 550'E FROM THE SW CORNER SEC 8, T 2 S, R 26 E WM

D#2 LOCATED 2150'N AND 1300'W FROM THE S 1/4 CORNER SEC 21, T 2 S, R 26 E WM

D#3 LOCATED 50'N AND 1150'E FROM THE S 1/4 CORNER SEC 21, T 2 S, R 26 E WM

NOTE:
 THE PURPOSE OF THIS MAP IS TO IDENTIFY THE APPROXIMATE LOCATION OF THE WATER RIGHT. IT IS NOT INTENDED TO PROVIDE INFORMATION RELATIVE TO THE LOCATION OF PROPERTY OWNERSHIP BOUNDARY LINES.

DRAWING: \\Kwkfiles\public\Project\30-08-016 - Porfily Water Rights Consulting\00 Misc Engineering\Cad\WILLOW CREEK 10-5-17\30-08-016 PERMIT AMEND 2-18.dwg
 PRINTED BY: rwillard on 02/13/18 04:22 AM

01588-5

5715-2

WILLOW CREEK DISTRICT IMPROVEMENT CO.
APPLICATION MAP FOR 1000 ACFT
STORED IN WILLOW CREEK RESERVOIR
CERTIFICATE 86314
T2S, R 25 & 26E WM
MORROW CO
THOMPSON - DAMON - BLOODSWORTH

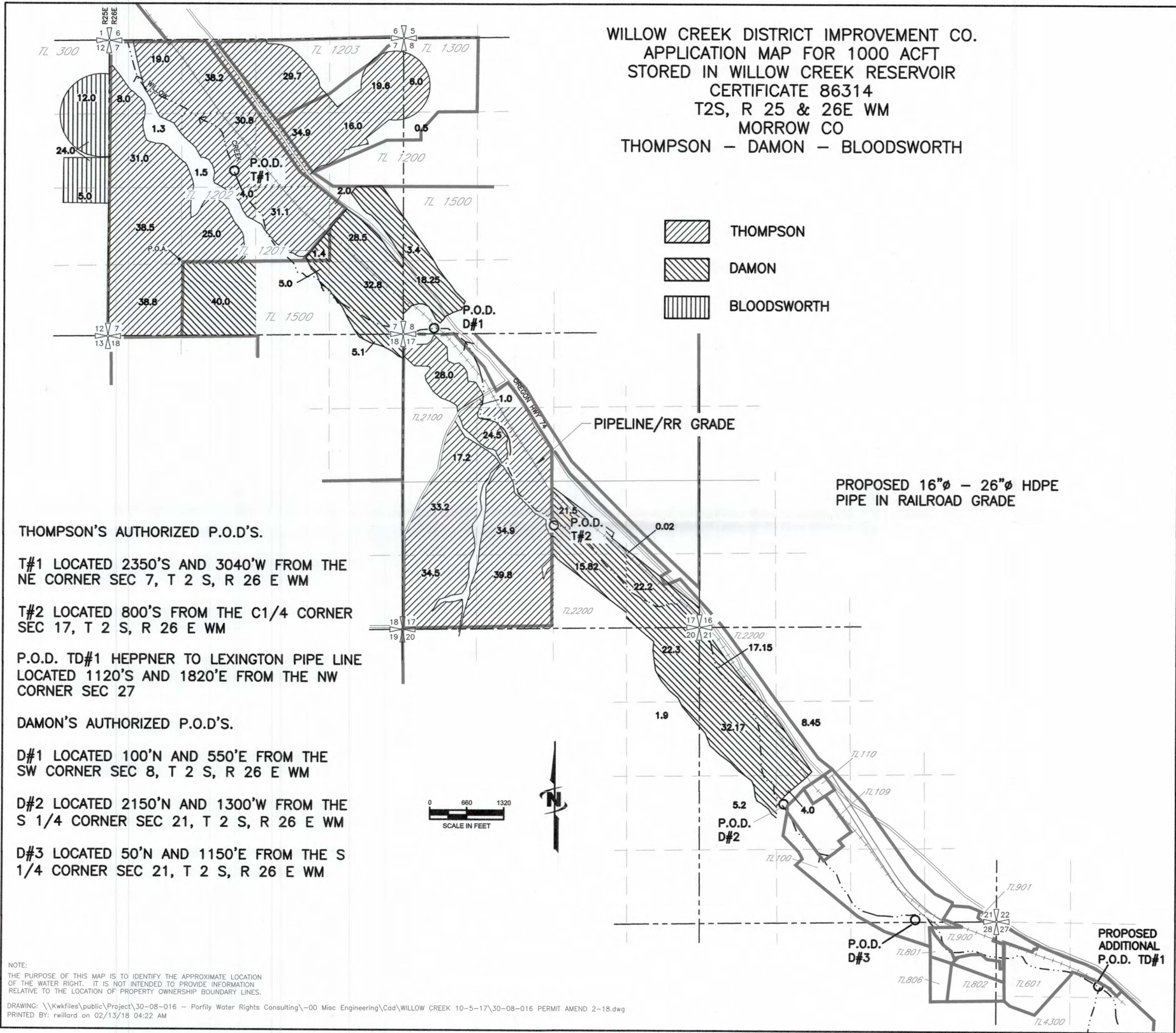

THOMPSON'S AUTHORIZED P.O.D.'S.

T#1 LOCATED 2350'S AND 3040'W FROM THE NE CORNER SEC 7, T 2 S, R 26 E WM

T#2 LOCATED 800'S FROM THE C1/4 CORNER SEC 17, T 2 S, R 26 E WM

P.O.D. TD#1 HEPPNER TO LEXINGTON PIPE LINE LOCATED 1120'S AND 1820'E FROM THE NW CORNER SEC 27

DAMON'S AUTHORIZED P.O.D.'S.

D#1 LOCATED 100'N AND 550'E FROM THE SW CORNER SEC 8, T 2 S, R 26 E WM

D#2 LOCATED 2150'N AND 1300'W FROM THE S 1/4 CORNER SEC 21, T 2 S, R 26 E WM

D#3 LOCATED 50'N AND 1150'E FROM THE S 1/4 CORNER SEC 21, T 2 S, R 26 E WM

NOTE:
THE PURPOSE OF THIS MAP IS TO IDENTIFY THE APPROXIMATE LOCATION OF THE WATER RIGHT. IT IS NOT INTENDED TO PROVIDE INFORMATION RELATIVE TO THE LOCATION OF PROPERTY OWNERSHIP BOUNDARY LINES.

DRAWING: \\Kwkfiles\public\Project\30-08-016 - Porfily Water Rights Consulting\00 Misc Engineering\Cad\WILLOW CREEK 10-5-17\30-08-016 PERMIT AMEND 2-18.dwg
PRINTED BY: rwillard on 02/13/18 04:22 AM

PROPOSED 16"Ø - 26"Ø HDPE PIPE IN RAILROAD GRADE

PROPOSED ADDITIONAL P.O.D. TD#1