

**SURFACE WATER PERMIT APPLICATION MAP**  
**T 37 S, R 5 W, W M, Portion of Sections 18 & 19, Josephine County**  
**October 18, 2019**

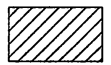
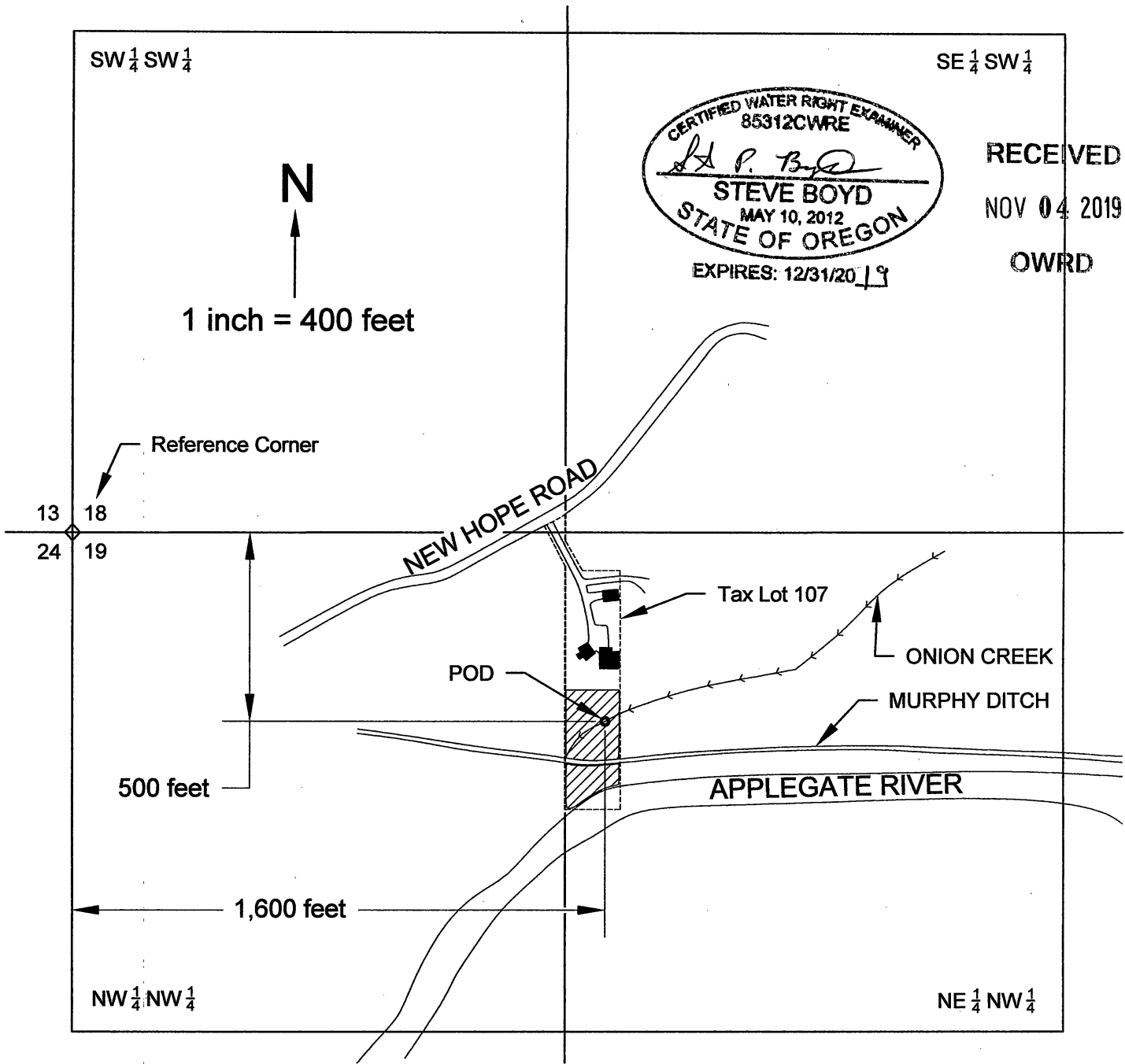

**POU (Place of Use)** - Total of 1.0 acre of proposed irrigation.

**POD**

**Point of Diversion** is 500 feet S and 1,600 feet E of the NW  $\frac{1}{4}$  corner of Section 19. Location is on Onion Creek, 150 feet from convergence with Murphy Ditch. The water being withdrawn is Murphy Ditch water that backs up into Onion Creek to the POD.



**Structures**

This map was drawn by Steven P. Boyd (CWRE# 85312) for Dennis Powell (Powell Family Revocable Trust) in support of an Application for a Permit to use Surface Water.

**NOTE:** This map is not intended to provide legal dimensions or locations of property ownership lines.

S-00776