

THIS MAP WAS PREPARED FOR
ASSESSMENT PURPOSE ONLY

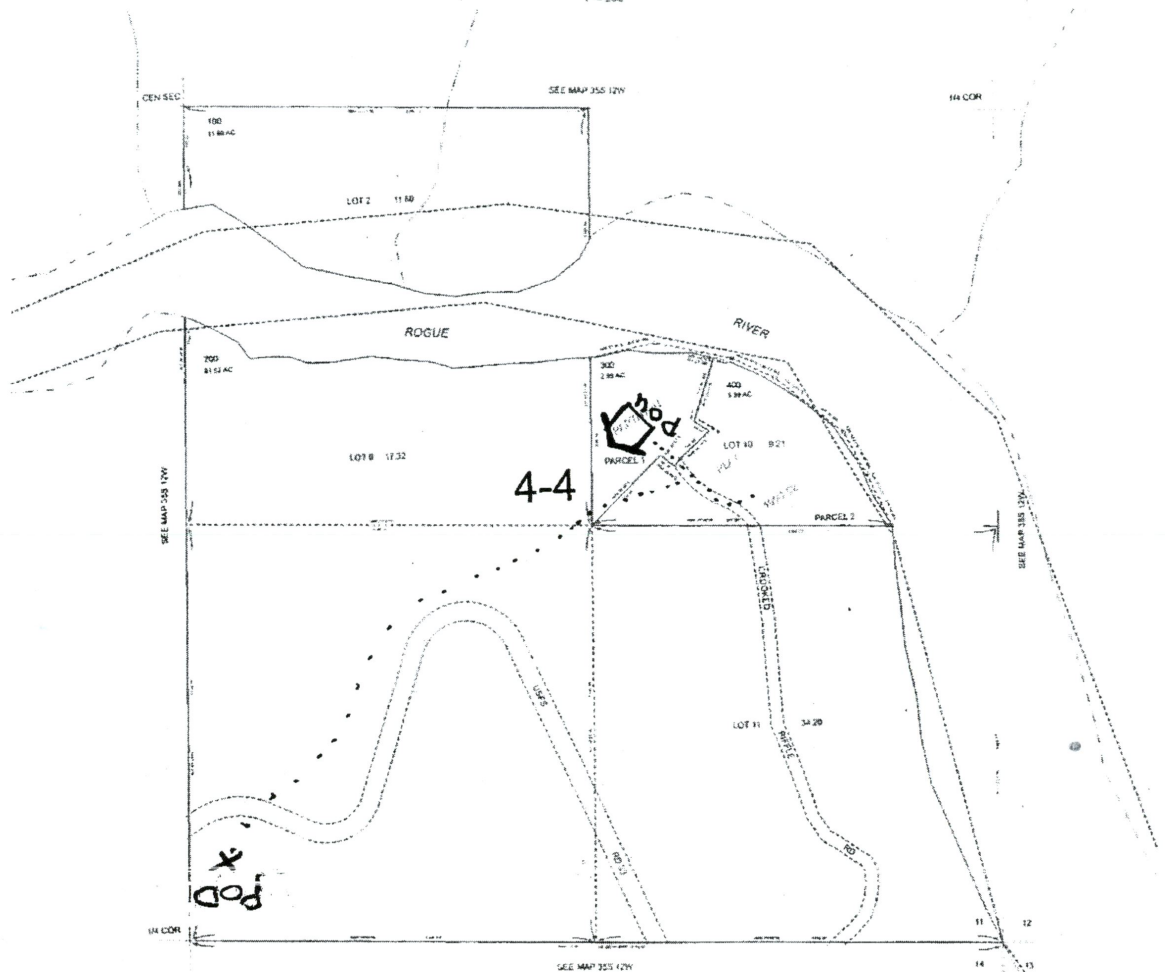

S.E. 1/4 SEC. 11 T. 35S. R. 12W. W.M.
CURRY COUNTY
1" = 200'

35S12W11D



RECEIVED
AUG 16 2019
OWRD

S-88731

🏠 = POH
X = POD

Revised RAA
09/28/2005
35S12W11D

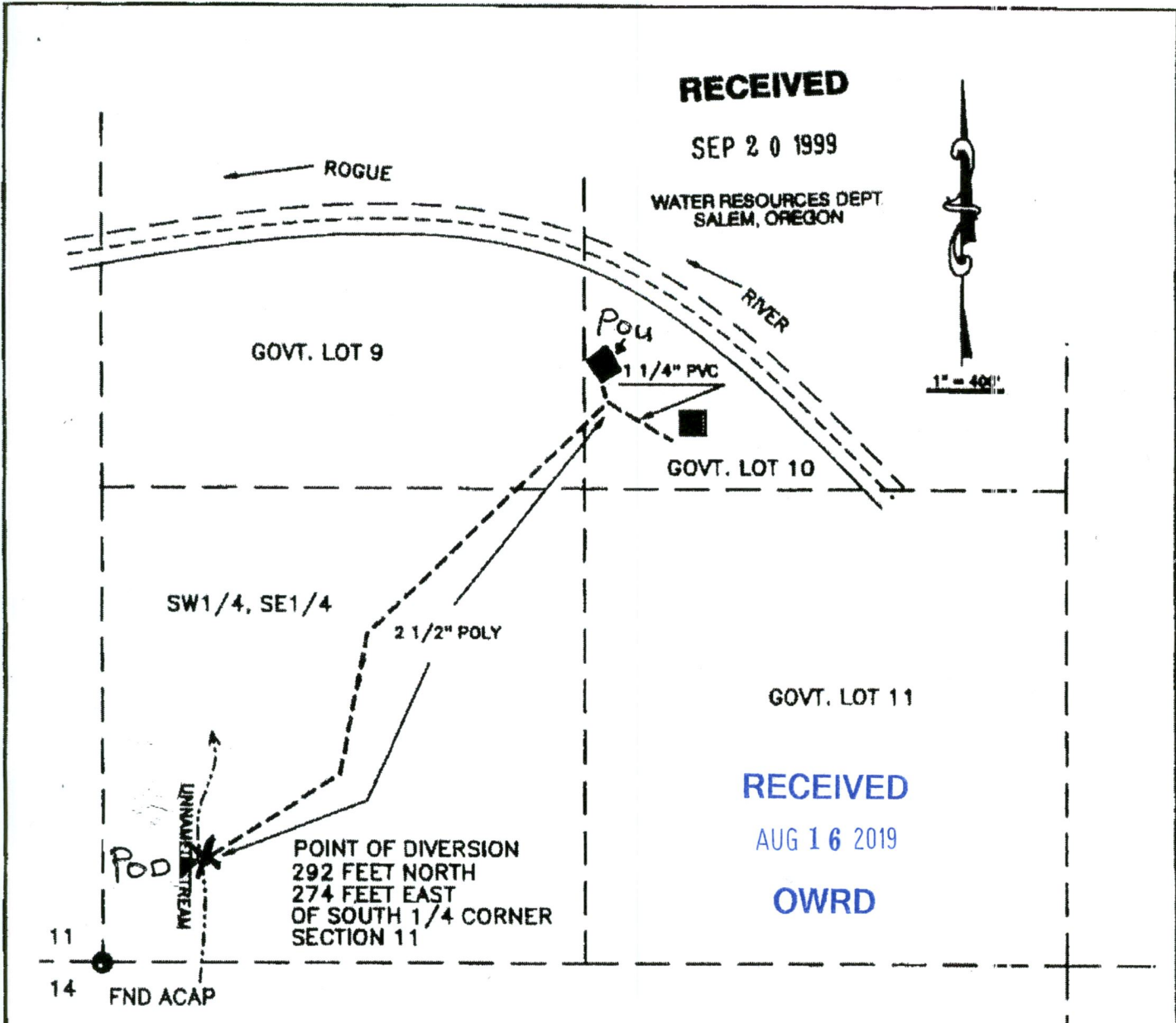

RECEIVED

SEP 20 1999

WATER RESOURCES DEPT.
SALEM, OREGON



RECEIVED

AUG 16 2019

OWRD

THE PREPARATION OF THIS MAP WAS FOR THE PURPOSE OF IDENTIFYING THE LOCATION OF THE PROPOSED WATER RIGHT AND HAS NO INTENT TO PROVIDE DIMENSIONS OR LOCATION OF PROPERTY LINES.

X = POD
■ = POU

FINAL PROOF SURVEY

APPLICATION #S-71512 PERMIT #51896



IN THE NAME OF
PATRICK E. McCOOL
SW 1/4, SE 1/4, SECTION 11
T. 35 S., R. 12 W., W. M.

SURVEYED SEPTEMBER 8, 1999 BY BRYAN M. FLAVIN

S-88731

Cert 84262

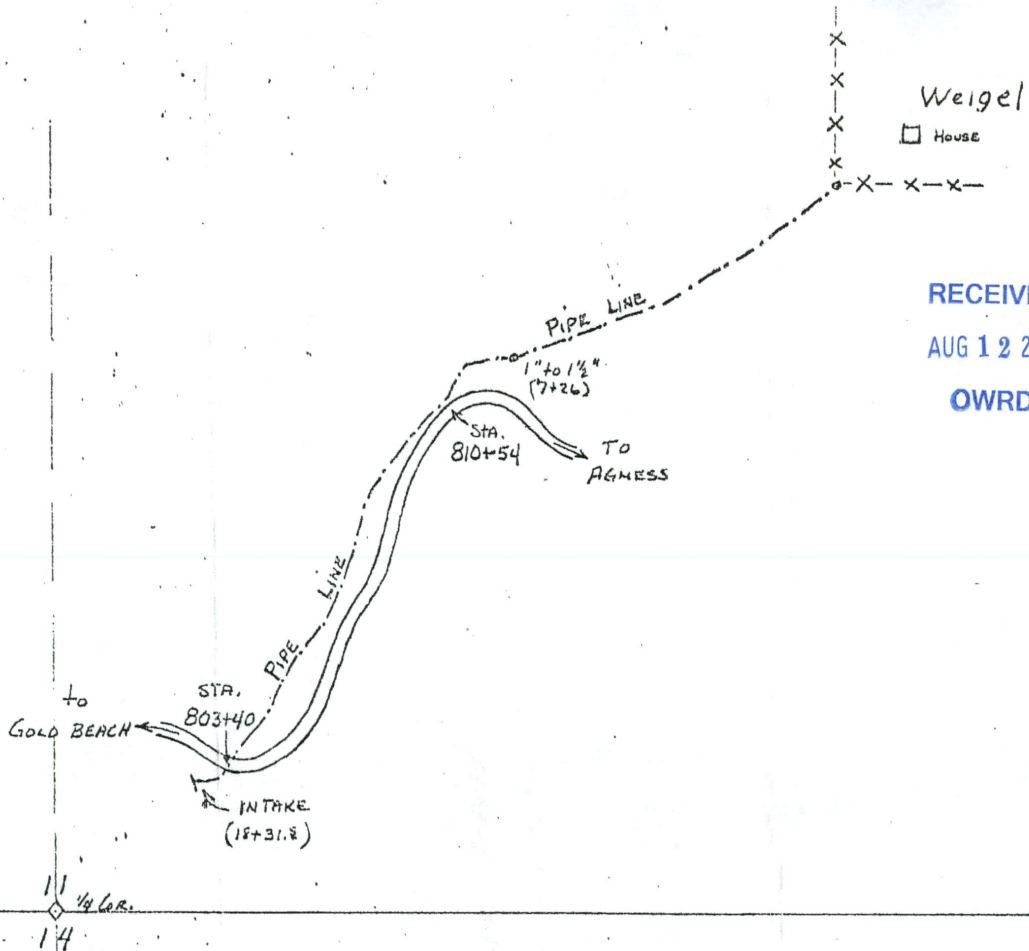

RECEIVED
 AUG 12 2019
 OWRD

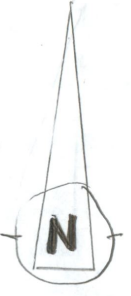

SPECIAL-USE PERMIT
Weigel + McCool
 WATER TRANSMISSION LINE
 SEC. 11, T.35S, R.12W
 SCALE: 1 INCH = 300 FEET.

5-88731

SKETCH MAP SHOWING PROPOSED LAND DIVISION
LOCATED IN GOVT. LOT 10, SEC. 11, T35S, R12W.
W.M., CURRY COUNTY, OREGON

OWNERS: PATRICK MCCOOL
115 AWALI AVE.
AUBURN, CA. 95603

PAUL WEIGEL
20 W. 1st ST.
COQUILLE, OR. 97421

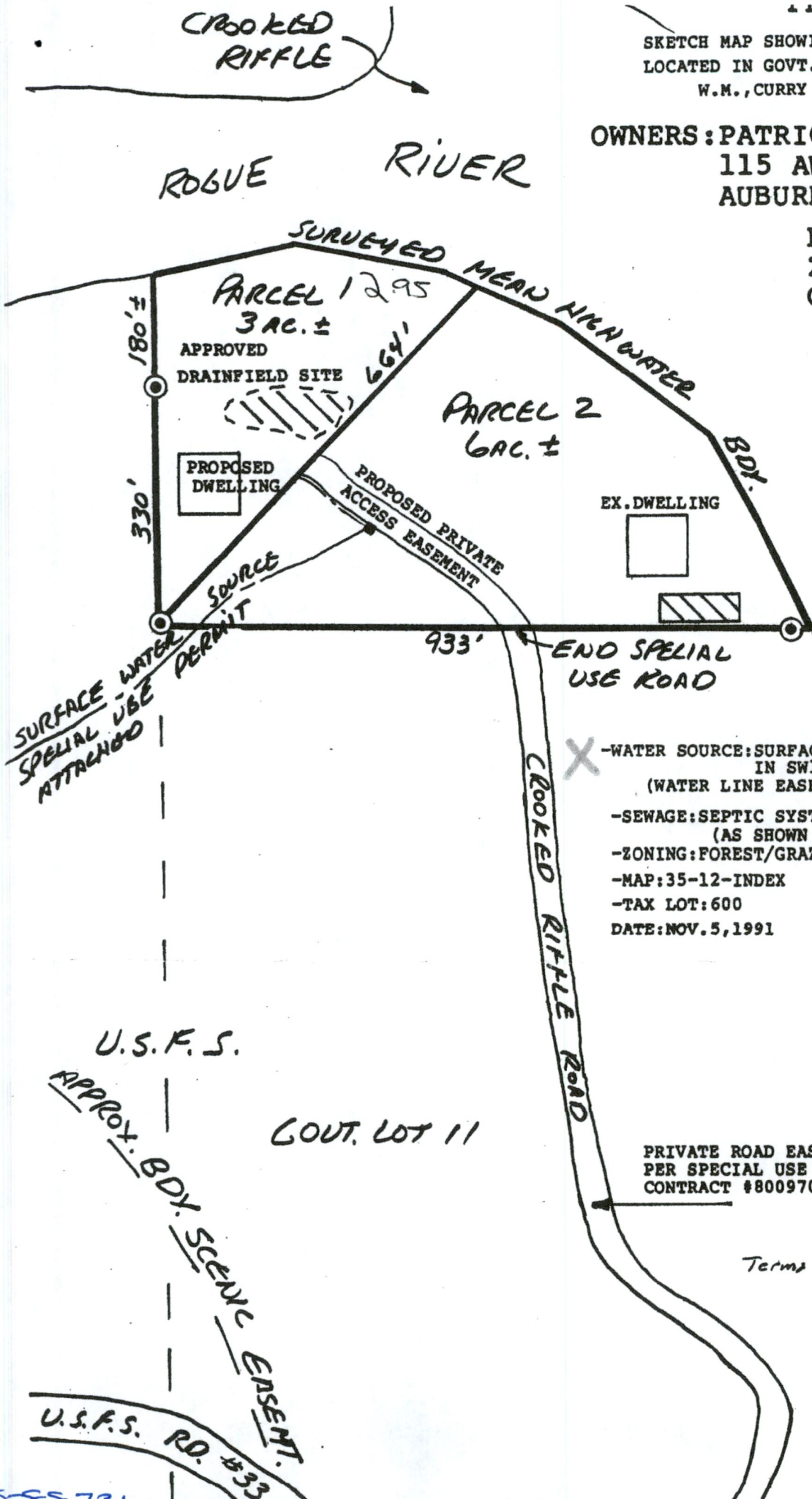

SCALE 1" = 200'

- WATER SOURCE: SURFACE WATER FROM SPRING LOCATE IN SW1/4, SE1/4, SEC. 11 (WATER LINE EASEMENT SHOWN THUS - - -)
- SEWAGE: SEPTIC SYSTEM DRAINFIELD AREAS (AS SHOWN [diagonal hatching])
- ZONING: FOREST/GRAZING W/SCENIC WATERWAY OVER
- MAP: 35-12-INDEX
- TAX LOT: 600
- DATE: NOV. 5, 1991

U.S.F.S.
APPROX. B.D.Y. SCENIC EASEMENT.
GOVT. LOT 11
U.S.F.S. RD. #33

PRIVATE ROAD EASEMENT
PER SPECIAL USE PERMIT W/U.S.F.S.
CONTRACT #800970 (40' RIGHT OF WAY)

Terms of Special use:

RECEIVED
AUG 12 2019
OWRD

588731