



Application Map
Harris Family Property Trust
T. 32S. R4W. Section 7, 12
Douglas County
Scale: 1"= 400'

RECEIVED

MAY 26 2020

OWRD

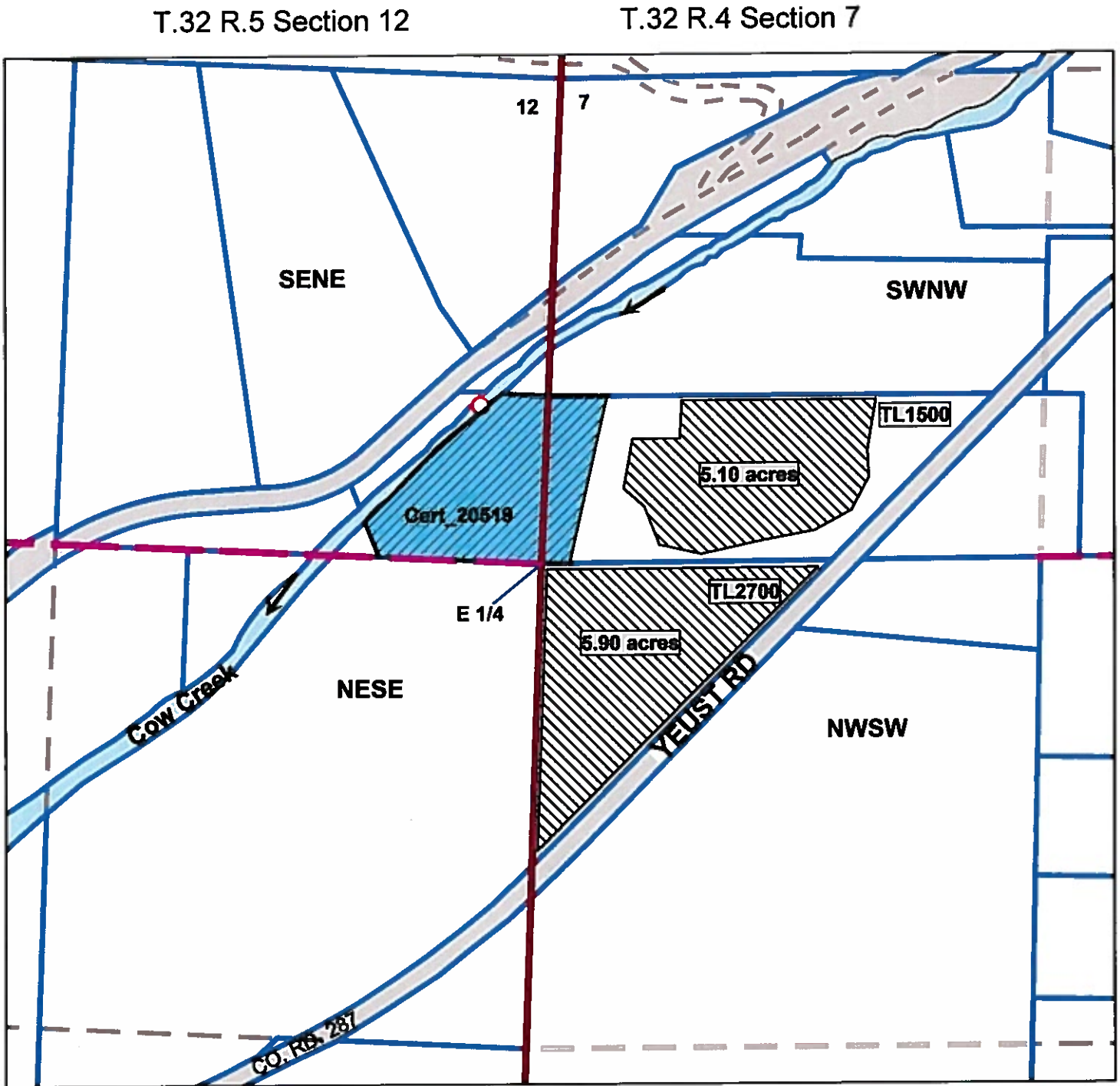

Point of Diversion is 427 ft. North and 182 ft. West of the E 1/4 Section Corner of 12.

The purpose of this map is to identify
the location of a water right.
Not intended to show property ownership.



Application Map
Harris Family Property Trust
T. 32S. R4W. Section 7, 12
Douglas County
Scale: 1"= 400'

RECEIVED

MAY 26 2020

OWRD

T.32 R.5 Section 12

T.32 R.4 Section 7

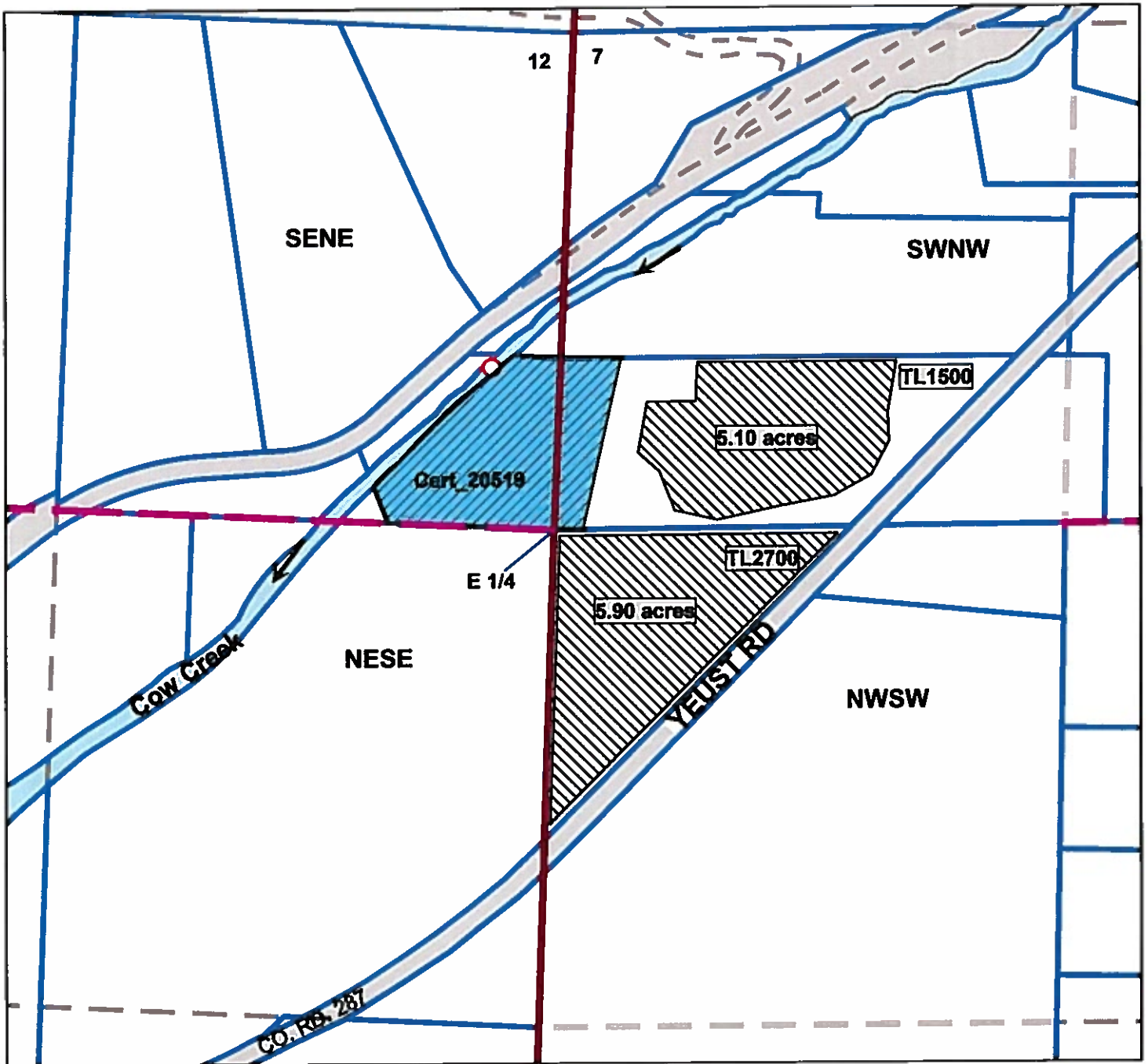

Point of Diversion is 427 ft. North and 182 ft. West of the E 1/4 Section Corner of 12.

The purpose of this map is to identify
the location of a water right.
Not intended to show property ownership.

THIS MAP WAS PREPARED FOR
ASSESSMENT PURPOSE ONLY.

SEC. 7 T. 25S. R. 4W. W.M.
DOUGLAS COUNTY

REVISED ON
6-4-19

32 4 7

1" = 400'

SEE MAP 32 4 6

RECEIVED
MAY 26 2020
OWRD

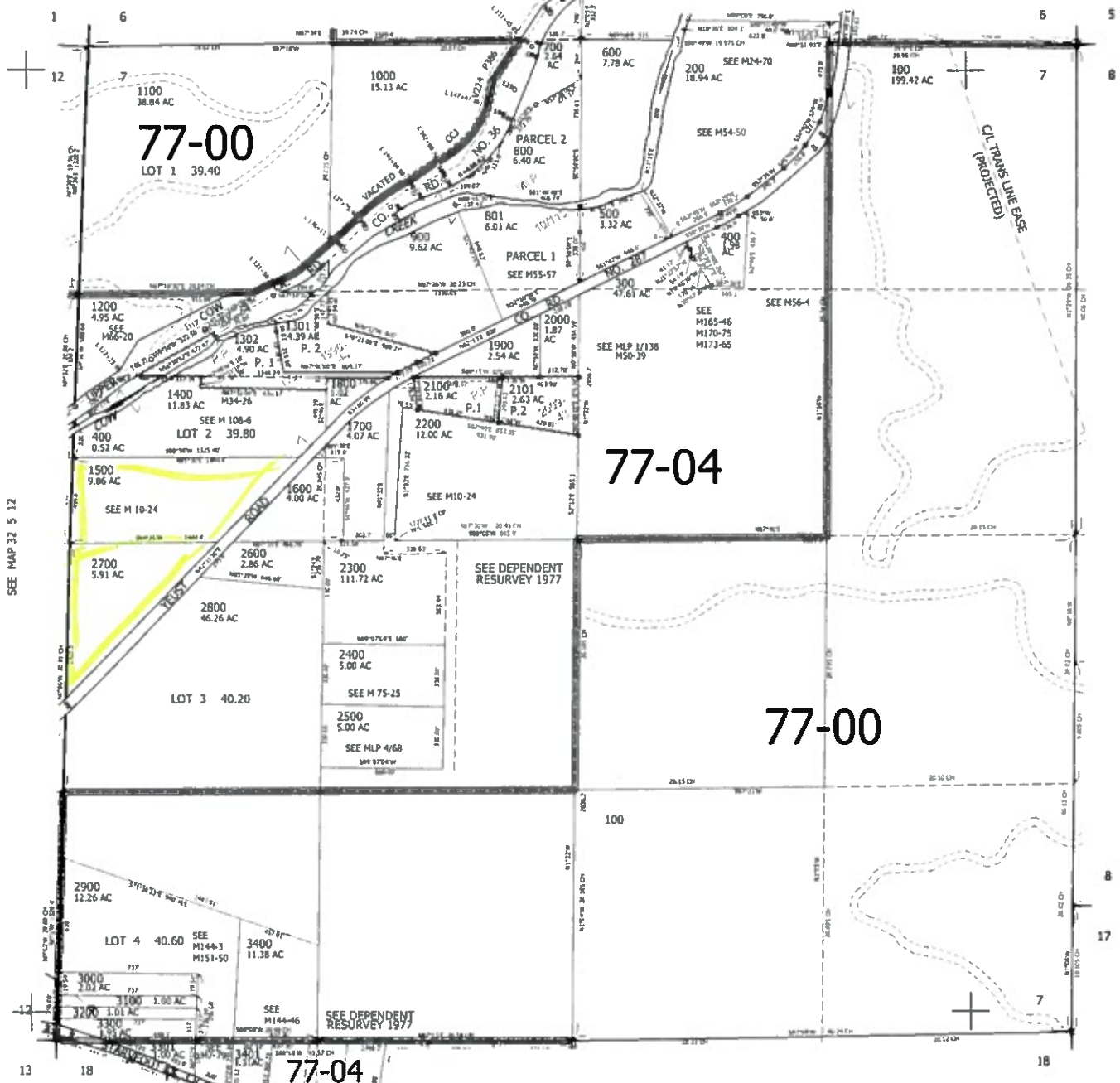

CANCELLED NO'S
701 1401 2800M1
3302 301 1300

SEE MAP 32 5 12

SEE MAP 32 4 8

SEE DEPENDENT
RESURVEY 1977

SEE DEPENDENT
RESURVEY 1977

SEE MAP 32 4 10

424,000

1:194,000

32 4 7