

# Application for a Permit to Use Surface Water

Adam Ryan  
Goodfoot Farm  
38001 Alexander Rd  
Philomath, OR 97370

Cross hatch shows approximately 11 acres for primary irrigation in T10S R6W Section 30 SESE.

Point of diversion shown with approximate distance to referenced DLC corner survey marker.

RECEIVED

SEP 19 2019

OWRD

0 100 200 300 400 ft

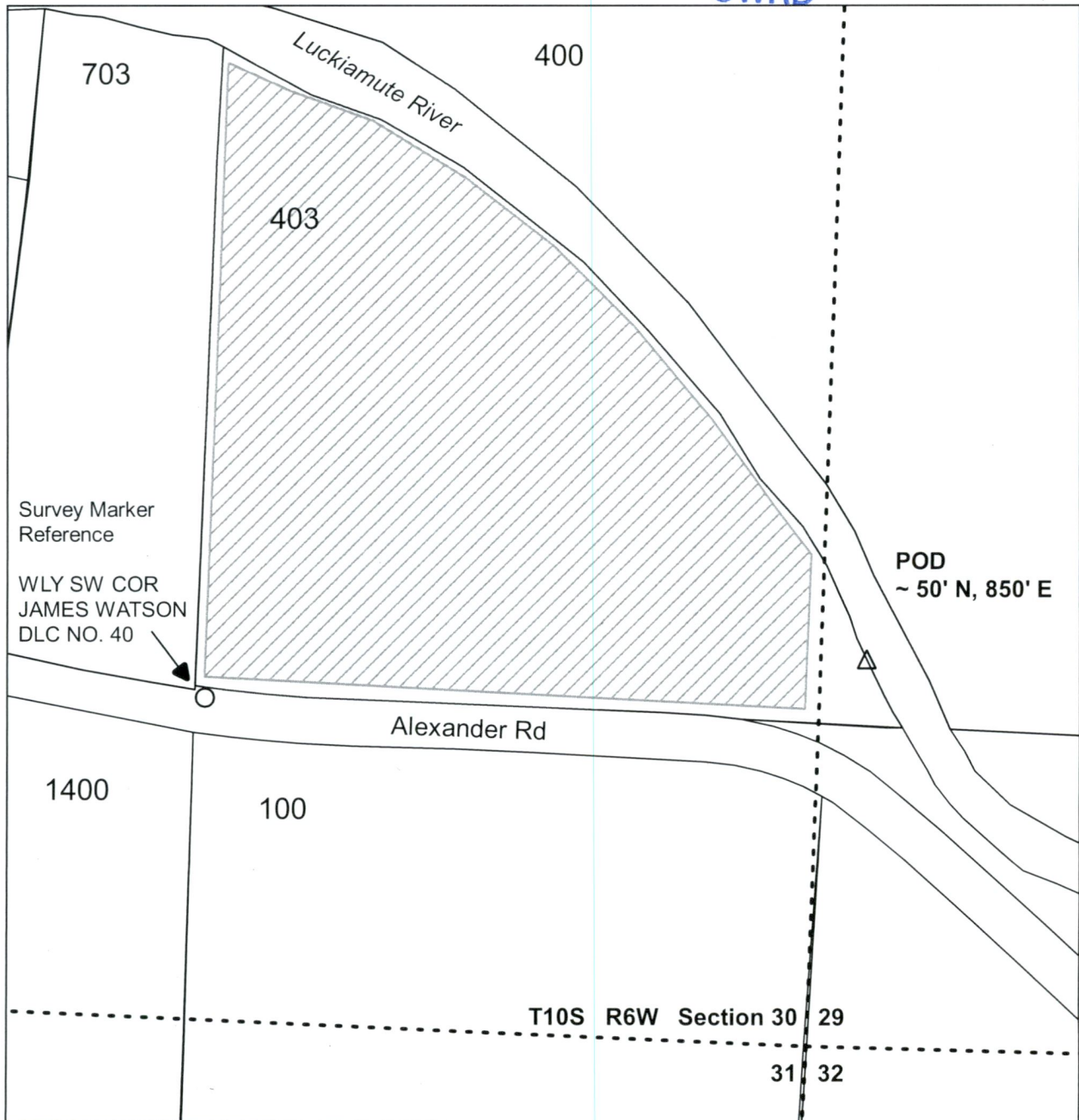

J-88743