

SECONDARY USE MAP
 TOWNSHIP 10 SOUTH, RANGE 20 EAST, SECTION 25, W.M.,
 WHEELER COUNTY, OREGON. FEBRUARY, 2020

SCALE: 1" = 2000'
 FOR 11x17 SHEETS

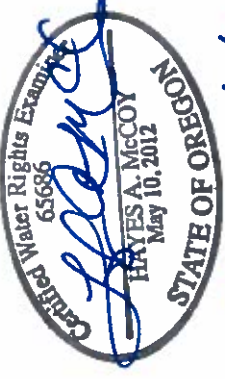

RECEIVED
 MAY 15 2020
 OWRD

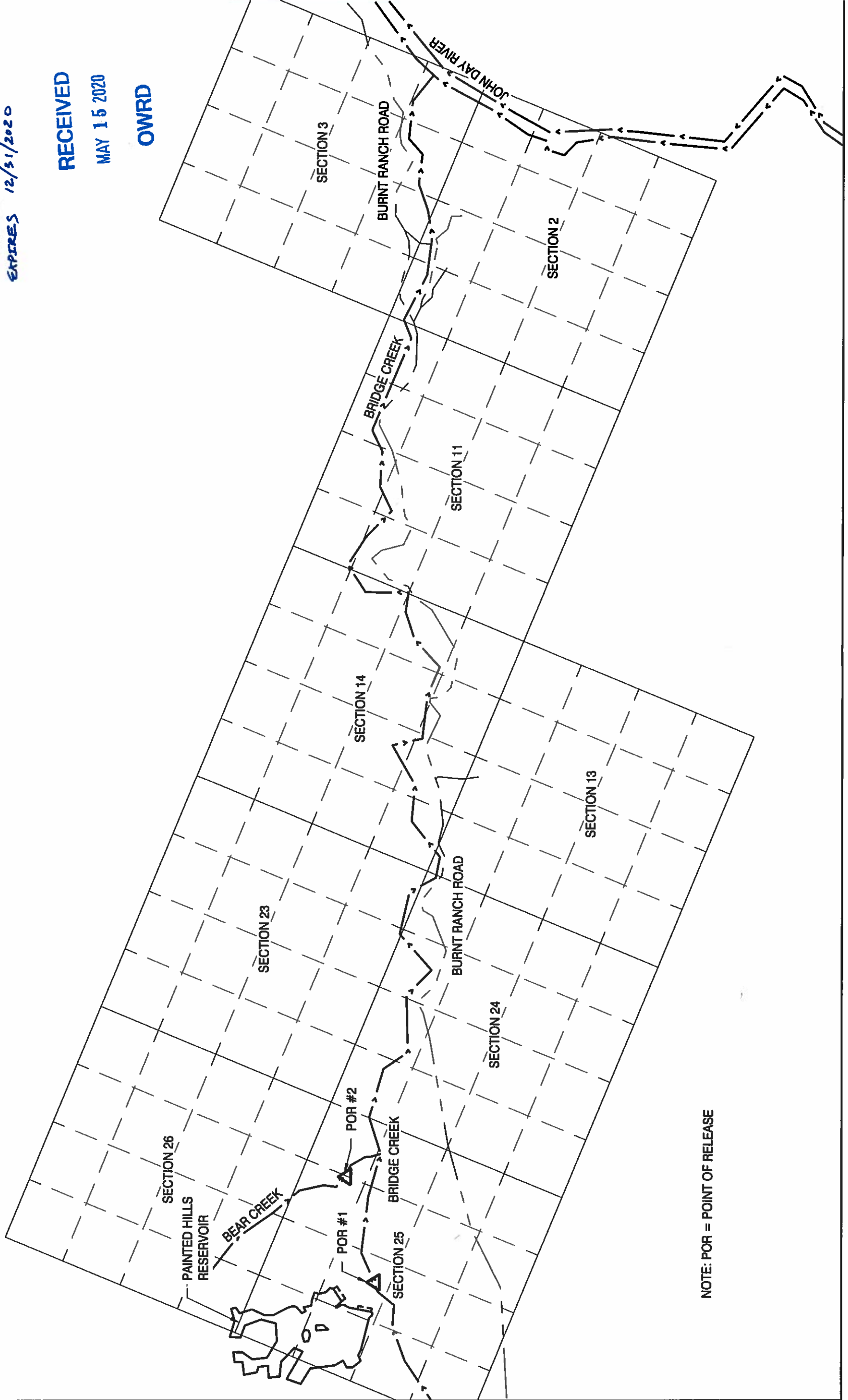

NOTE: POR = POINT OF RELEASE

DATE:	
REVISION:	
No.	
DATE:	
02/07/20	
DRAWING STATUS:	
POR TRANSFER	<input checked="" type="checkbox"/>

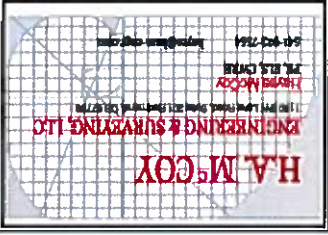

PROJECT: BRIDGE CREEK POR TRANSFER
 PROJECT LOCATION: WHEELER COUNTY
 CLIENT: BRIDGE CREEK RANCH LLC

SHEET TITLE: MAP TO JOHN DAY RIVER

JOB NO. 20-009
 DRAWN BY: JW
 DRAWING: WR1.1

SECONDARY USE MAP

TOWNSHIP 10 SOUTH, RANGE 20 EAST, SECTION 25, W.M,
WHEELER COUNTY, OREGON. FEBRUARY, 2020

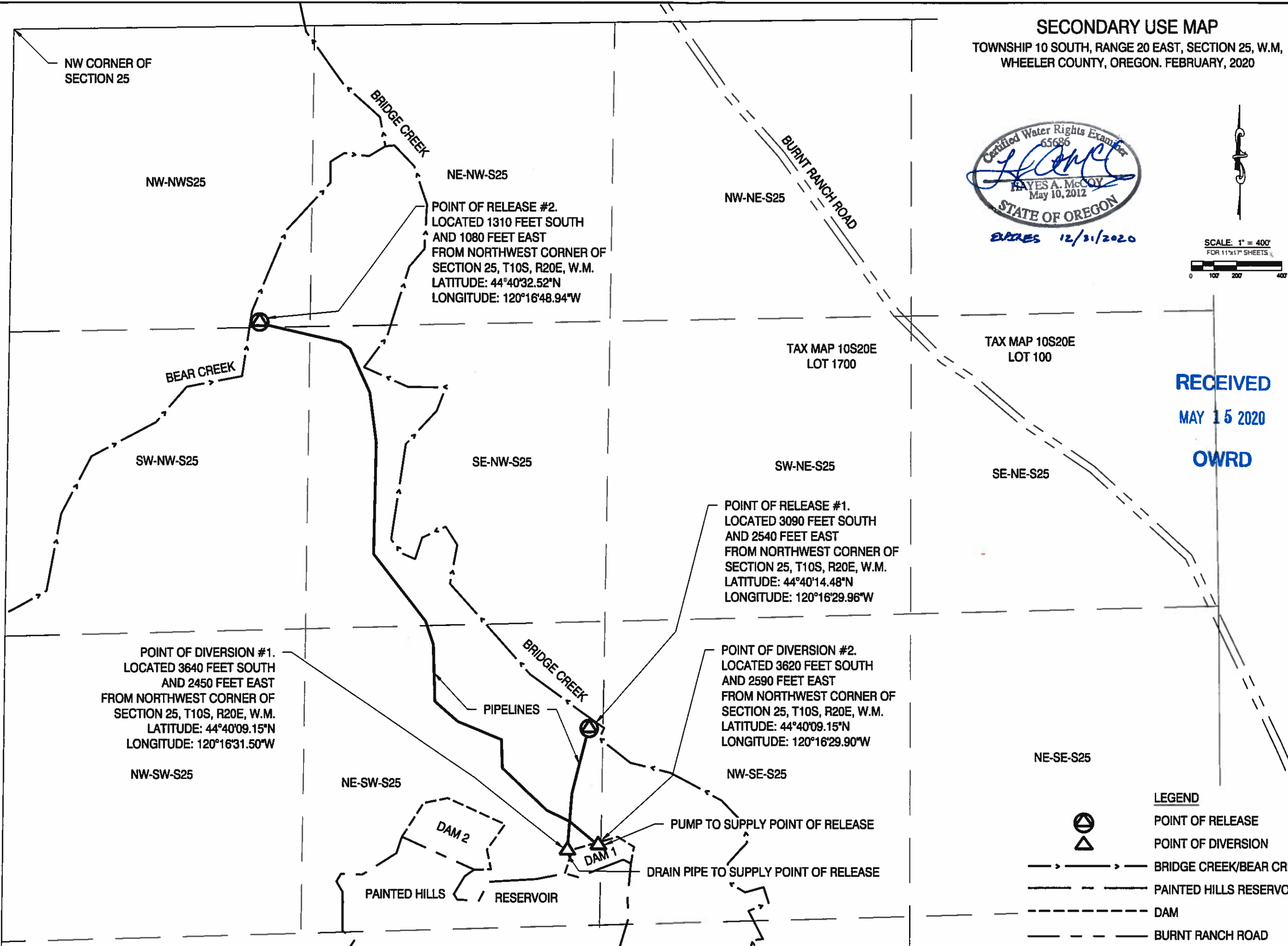
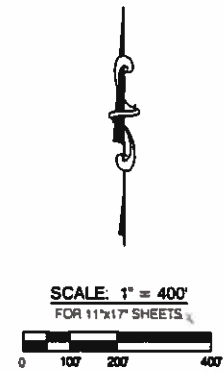

POINT OF RELEASE #2.
LOCATED 1310 FEET SOUTH
AND 1080 FEET EAST
FROM NORTHWEST CORNER OF
SECTION 25, T10S, R20E, W.M.
LATITUDE: 44°40'32.52"N
LONGITUDE: 120°16'48.94"W

POINT OF RELEASE #1.
LOCATED 3090 FEET SOUTH
AND 2540 FEET EAST
FROM NORTHWEST CORNER OF
SECTION 25, T10S, R20E, W.M.
LATITUDE: 44°40'14.48"N
LONGITUDE: 120°16'29.96"W

POINT OF DIVERSION #1.
LOCATED 3640 FEET SOUTH
AND 2450 FEET EAST
FROM NORTHWEST CORNER OF
SECTION 25, T10S, R20E, W.M.
LATITUDE: 44°40'09.15"N
LONGITUDE: 120°16'31.50"W

POINT OF DIVERSION #2.
LOCATED 3620 FEET SOUTH
AND 2590 FEET EAST
FROM NORTHWEST CORNER OF
SECTION 25, T10S, R20E, W.M.
LATITUDE: 44°40'09.15"N
LONGITUDE: 120°16'29.90"W

NE-SE-S25

- LEGEND**
- POINT OF RELEASE
 - POINT OF DIVERSION
 - BRIDGE CREEK/BEAR CREEK
 - PAINTED HILLS RESERVOIR
 - DAM
 - BURNT RANCH ROAD

RECEIVED
MAY 15 2020
OWRD

DATE:	
REVISION:	
No.	Δ Δ Δ Δ Δ Δ Δ Δ
DATE:	02/07/20
DRAWING STATUS:	
	<input checked="" type="checkbox"/> FOR TRANSFER

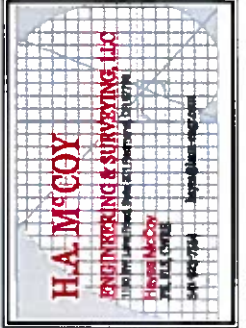

PROJECT: BRIDGE CREEK POR TRANSFER
PROJECT LOCATION: WHEELER COUNTY
CLIENT: BRIDGE CREEK RANCH LLC

SHEET TITLE:
POR TRANSFER

JOB NO. 20-009
DRAWN BY: JMW
DRAWING:
WR1.0

FILE: Z:\Vista_Emp\130-000 Bridge Creek POR Mapping\Transfer Map\200312-2009-0000-0000.dwg 3/17/2020 2:13 PM - Owner