

PERMIT TO USE SURFACE WATER—APPLICATION MAP

LOCATION:
 T7S, R5W, W.M. TL 203 OF SECTION 4 &
 TL 400 & 500 OF SECTION 3, POLK COUNTY, OR
 STREET ADDRESS:
 3995 PERRYDALE ROAD, DALLAS OR 97338

PREPARED FOR:
 FOLEY FAMILY FARMS, LP.
 1707 VILLAGE CENTER CIRCLE
 LAS VEGAS, OR 89134

RECEIVED

OCT 06 2020

OWRD



PRINT SIZE:
 8.5"x14"

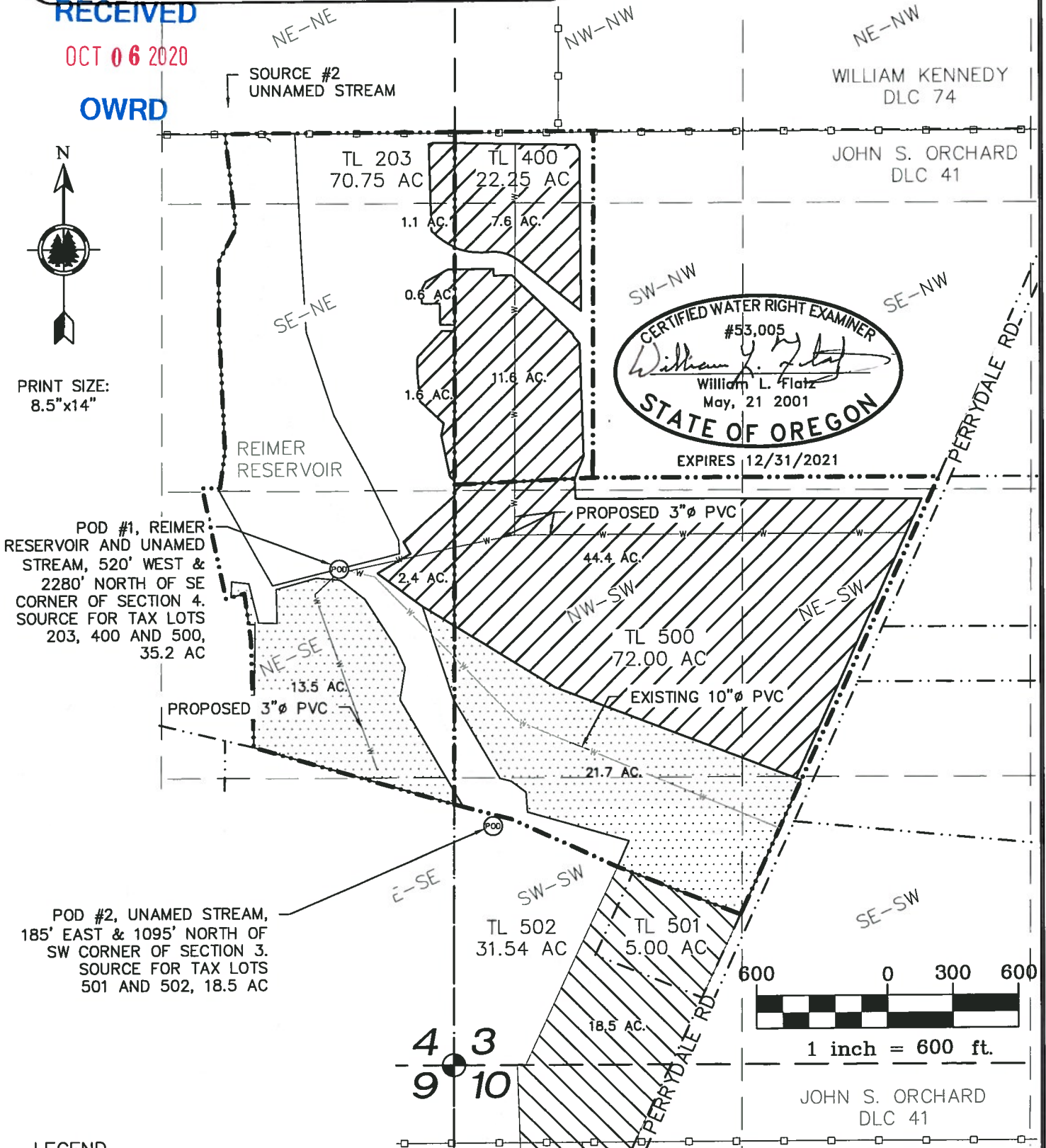

LEGEND

POD	
TAX LOT LINES	
1/16TH SECTION LINES	
SECTION LINES	
DLC LINES	
SECTION CORNER	
CERT. 68420 ACRES, TAX LOTS 203 + 500, 35.2 AC	
CERT. 68420 ACRES, TAX LOTS 501 + 502, 18.5 AC	
PROPOSED ACRES, TAX LOTS 203, 400 + 500, 69.3 AC	

TWP	RNG	SEC	1/4-1/4	TAX LOT	DLC	PROPOSED AC
7	5	3	NW/SW	500	41	28.4
7	5	3	NE/SW	500	41	15.5
7	5	3	SW/NW	500	41	0.5
7	5	3	SW/NW	400	41	15.6
7	5	3	NW/NW	400	41	3.6
7	5	4	NE/SE	203	41	2.4
7	5	4	SE/NE	203	41	2.6
7	5	4	NE/NE	203	41	0.7
TOTAL ACRES =						69.3

THIS MAP WAS PREPARED FOR THE PURPOSE OF IDENTIFYING THE LOCATION OF A WATER RIGHT ONLY AND IS NOT INTENDED TO PROVIDE LEGAL DIMENSIONS OR LOCATION OF PROPERTY OWNERSHIP LINES.

Project: 319019
 Drawing: Foley App Map-D
 By: NGB & WLF
 Checked by: WLF
 Date: 2-11-20
 Revised: 10-6-20

Stuntzner
 Engineering & Forestry