

THE SUTHERLIN LAND & WATER COMPANY

Plat "I" Reservoir and Irrigation Ditch.

Located in Sections 13-14-23 & 24 in
TWP 25 S. R-5-W.
Sec's 19 & 30 in
TWP 25 S. R-4-W.
DOUGLAS CO.
ORE.

Application No. 1192
Permit No. 553

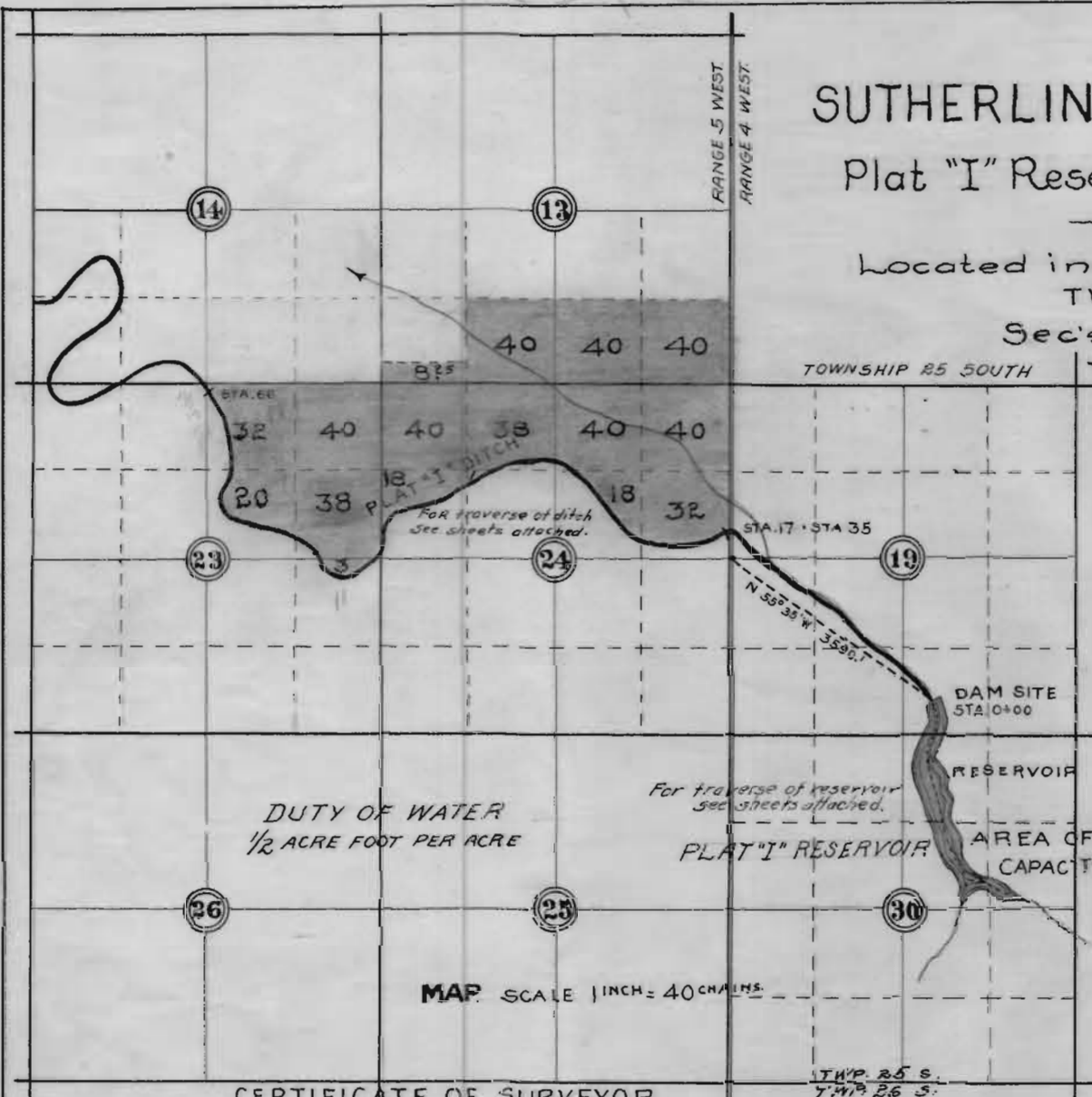

DUTY OF WATER
1/2 ACRE FOOT PER ACRE

For traverse of reservoir
see sheets attached.
PLAT "I" RESERVOIR

AREA OF RESERVOIR 25 AC.
CAPACITY IN ACRE FEET = 449

CERTIFICATE OF SURVEYOR.

I, L. G. Hicks, Chief Engineer of The Sutherlin Land and Water Company, of Sutherlin, Douglas County, State of Oregon, do hereby certify that this map was made from notes taken during an actual survey made under my immediate supervision on the 22nd day of December 1910, and that it correctly represents the works described in the accompanying application, together with the location of streams and other ditches in the immediate vicinity, and has written thereon the area in each smallest legal subdivision which it is proposed to irrigate.

SUTHERLIN, ORE. DEC 31-1910

L. G. Hicks
CHIEF ENGINEER S. L. & W. CO.

PROFILE ALONG AXIS OF DAM.

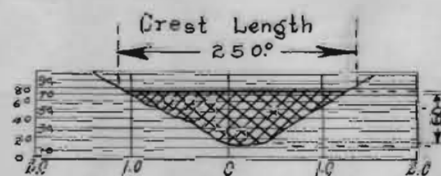

SCALE 1 INCH = 200 FEET.

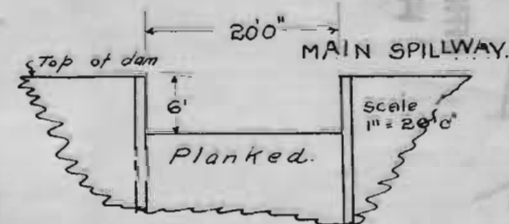

CROSS SECTION

SCALE 1 INCH = 20 FEET.

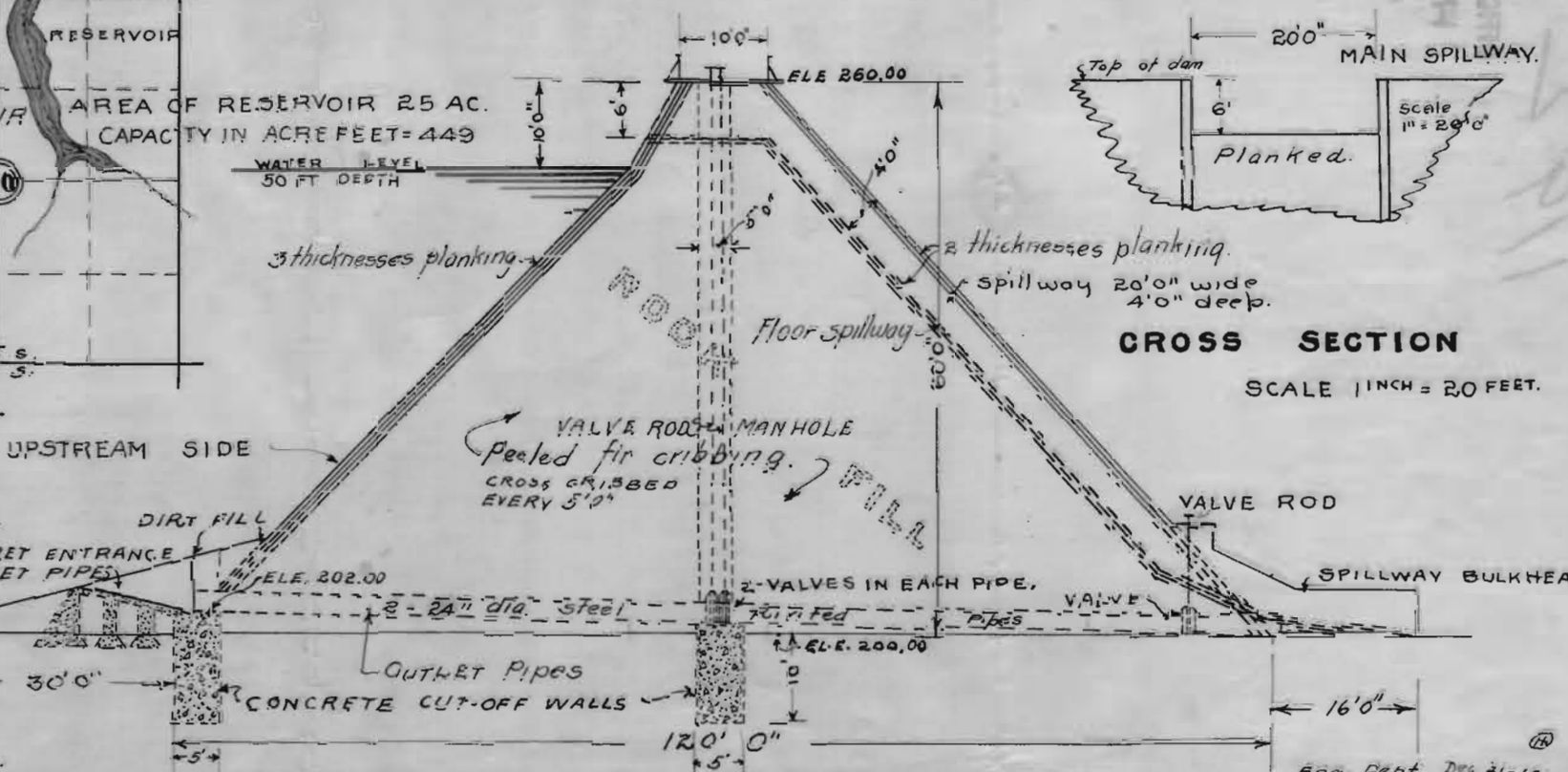

Eng. Dept. Dec. 31-10.

