

Sections 22, 27 & 28, T5S, R5W, W.M.,
Yamhill County, Oregon

RECEIVED



NOV 10 2020

APPLICATION TO USE STORED WATER
K.A. Berger Farms Inc.

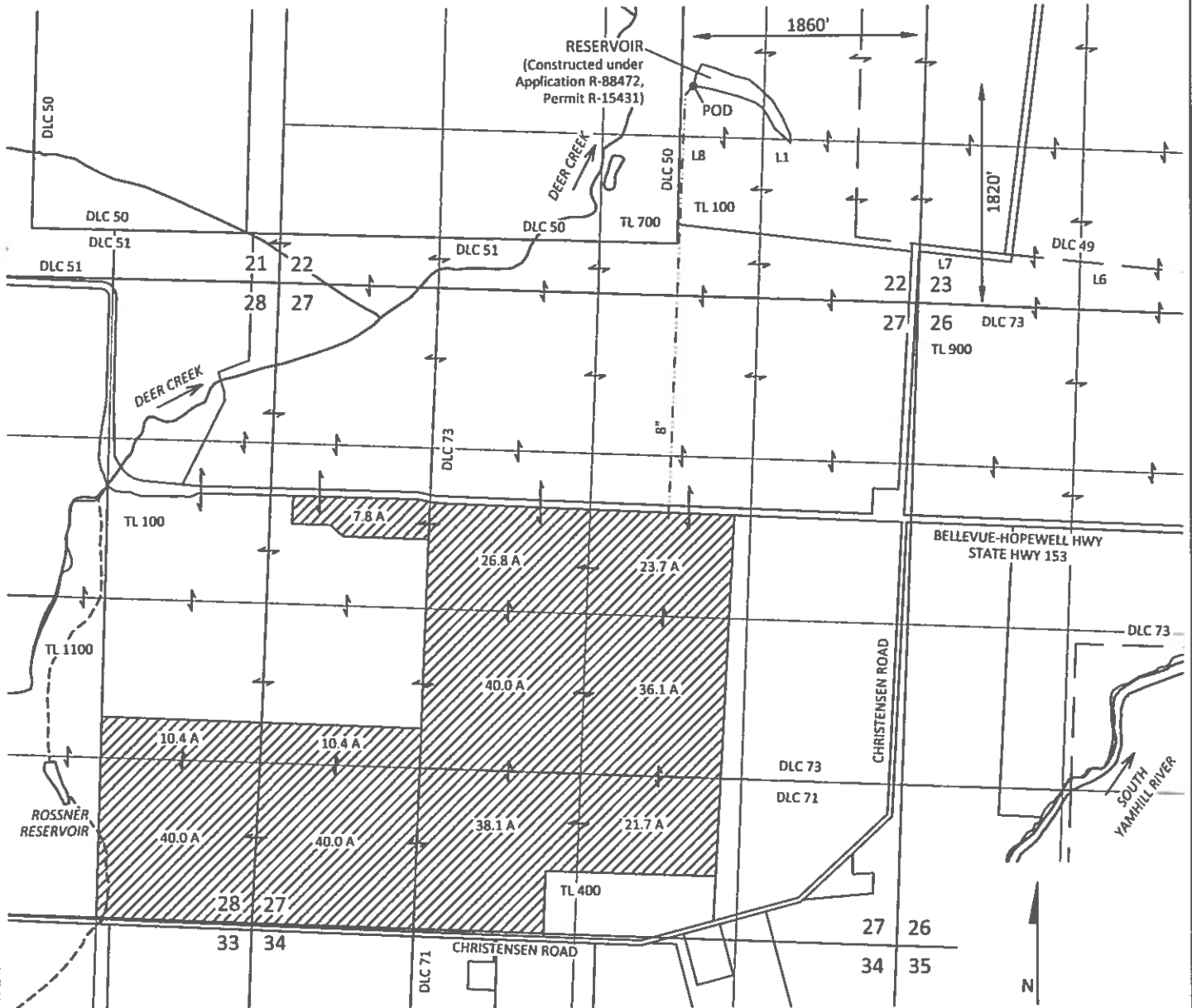
OWRD



EXPLANATION

-  PROPOSED PLACE OF USE
IRRIGATION - 295.0 ACRES
-  POINT OF DIVERSION (POD)
-  PIPE



October 30, 2020

This map is not intended to
provide legal dimensions or
locations of property
ownership lines

Figure 1



111 SW Fifth Ave., Suite 2400
Portland, OR 97204
O: 503.227.3251
F: 503.274.4681
www.kpff.com