

APPLICATION FOR PERMIT AMENDMENT

CHANGE IN POINT OF DIVERSION AND PLACE OF USE

APPLICATION S-88674 PERMIT S-55189

TOWNSHIP 29 S., RANGE 7 W., W.M.

DOUGLAS COUNTY, OREGON

RECEIVED

DEC 10 2020

OWRD

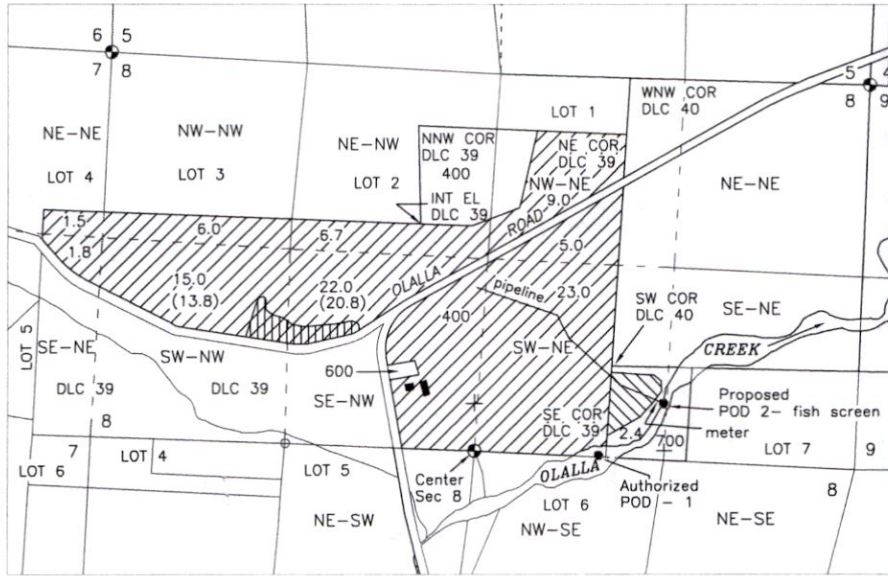

Legend

AUTHORIZED POD - SW-NE, Section 8, T-29S R-7W, W.M.
 Point of Re-Diversion 10 feet South & 860 feet East from the Center Corner Section 8

PROPOSED POD - SW-NE, Lot 7, Section 8, T-29S R-7W, W.M.
 Point of Re-Diversion 325 feet North & 1310 feet East from the Center Corner Section 8

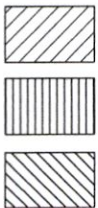

Authorized Irrigation of 90.0 Acres
 Remaining in 1/4 1/4 after move (13.6), (20.8)
 Move from 2.4 Acres (1.2 Ac. each SW-NW & SE-NW)
 Move to 2.4 Acres

SOURCE - BEN IRVING RESERVOIR Constructed under permit R-8444

ROLAND THEISS
 P.O. BOX 824
 MYRTLE CREEK, OR 97457

Scale
 1" = 1320'

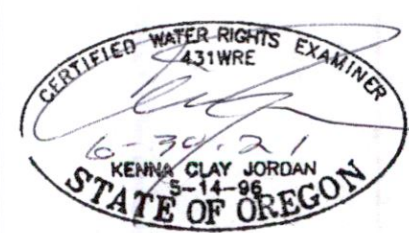

JORDAN ENGINEERING
 460 JORDAN LANE
 ROSEBURG, OREGON 97471
 (541) 673-1931

Base Map: Douglas County GIS mapping adjusted to and oriented to survey map M-157-69 over scaled 5/10/2019 Google aerial photo & current Oregon Map aerial photo for assumed best fit

This map is not intended to provide legal dimensions or locations of property ownership lines

-10/30/2020

13578