

RYAN CHEEKE  
 SURFACE WATER RIGHT APPLICATION  
 EXHIBIT MAP 2 OF 2  
 OCTOBER 1, 2019

TAX MAP 17S03W4

located in

SECTION 4, TOWNSHIP 17 SOUTH,  
 RANGE 3 WEST, WILLAMETTE MERIDIAN  
 LAKE COUNTY, OREGON



RENEWAL DATE: 12/31/2020

LEGEND

- MUDDY CREEK
- - - SECTION/QTR-SECTION LINE
- - - TAX LOT LINE
- - - DLC LINE
- EXISTING POINT OF DIVERSION
- ⊙ D.L.C. CORNER, AS NOTED



SCALE: 1" = 400'

JDMcGen, Inc.  
 Engineering & Surveying 1225 Main Street  
 PO Box 1472  
 Prineas, OR 97270  
 Wastewater Design  
 "Solving Problems for You" (541) 929-4226  
 (541) 929-4227 Fax

DRAWN BY: JDM  
 JDM PROJECT #: 19-50  
 CHECKED BY: JDM  
 DATE: 10-01-19

D.L.C. 38  
 J. SPORES

901

1602

1701

1601

1600

MUDDY CREEK

1801

MCKENZIE RIVER

1802

1800

2000

SOUTH 1/4  
 SECTION 4

D.L.C. 44 E. RHEA

NW CORNER D.L.C. 43  
 G. ARMITAGE

P.O.D. 1  
 EXISTING POINT OF DIVERSION  
 LOCATED 727' N AND 2500' E  
 OF NW CORNER D.L.C. 43 G. ARMITAGE  
 LOCATED 4440' S AND 5250' E  
 OF SE CORNER D.L.C. 79 J. MANSFIELD

THIS MAP IS NOT INTENDED TO PROVIDE LEGAL DIMENSIONS  
 OR LOCATION OF PROPERTY OWNERSHIP LINES

DLC 43 G. ARMITAGE

RECEIVED

FEB 21 2020

OWRD

RYAN CHEEKE  
SURFACE WATER RIGHT APPLICATION  
EXHIBIT MAP 1 OF 2  
OCTOBER 1, 2019

TAX MAP 15S03W19

located in

SECTION 19, TOWNSHIP 15 SOUTH,  
RANGE 3 WEST, WILLAMETTE MERIDIAN  
LINN COUNTY, OREGON

PROPOSED PLACE OF USE

AREA A  
38 SUPPLEMENTAL  
ACRES TO  
BE IRRIGATED  
SW 1/4, NE 1/4,  
SECTION 19, T 15S,  
R 03W, W.M.

AREA B  
38 SUPPLEMENTAL  
ACRES TO  
BE IRRIGATED  
SE 1/4, NE 1/4,  
SECTION 19, T 15S,  
R 03W, W.M.

AREA C  
0.18 PRIMARY  
ACRES TO  
BE IRRIGATED  
SW 1/4, NE 1/4,  
SECTION 19, T 15S,  
R 03W, W.M.

AREA D  
0.18 PRIMARY  
ACRES TO  
BE IRRIGATED  
SE 1/4, NE 1/4,  
SECTION 19, T 15S,  
R 03W, W.M.



Certified Water Rights Examiner  
#58902WRE  
John D. McGEE  
July 12, 2005  
STATE OF OREGON

RENEWAL DATE: 12/31/2020



SCALE: 1" = 1,320'

- LEGEND**
- MUDDY CREEK
  - - - SECTION/QTR-SECTION L
  - - - TAX LOT LINE
  - - - IRRIGATION MAINLINE
  - POINT OF DIVERSION

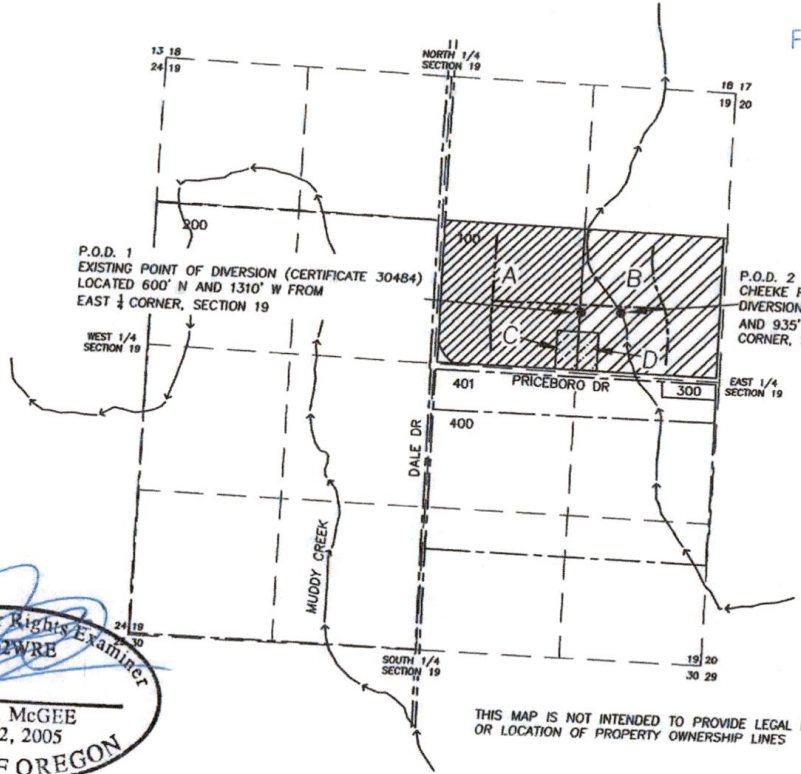

THIS MAP IS NOT INTENDED TO PROVIDE LEGAL DIMENSIONS  
OR LOCATION OF PROPERTY OWNERSHIP LINES

THIS APPLICATION COVERS AREAS THAT ARE COVERED BY  
EXISTING WATER RIGHTS CERTIFICATE 30484 AND AREAS  
THAT ARE ADJACENT TO LAND COVERED BY WATER RIGHTS  
CERTIFICATE 86578.

RECEIVED  
FEB 21 2020  
OWRD

JDMcGee, Inc.  
Engineering & Surveying 1215 Main Street  
Land Use Planning PO Box 1472  
Wastewater Design Philomath, OR 97370  
"Solving Problems for You" C340 929-4226  
C340 929-4227 Fax

DRAWN BY: HP  
JDM PROJECT #: 19-50  
CHECKED BY: JDM  
DATE: 10-01-19

S-00012