

# WATER RIGHT APPLICATION MAP

## SURFACE WATER RIGHT

for DIVERSION OF RELEASES FROM LONG POND, LOCATED IN THE  
NW SW and SW SW SECTION 7, TOWNSHIP 32 S RANGE 4 W, W.M.

*This map is not intended to provide legal  
dimensions or locations of property  
ownership lines*

MICHAEL LONG  
633 YEUST ROAD  
AZALEA, OR 97410

E-RECEIVED  
February 02, 2021  
OWRD

ParsonsWater Consulting LLC  
[rick.parsons@parsonwater.com](mailto:rick.parsons@parsonwater.com)  
541.499.0257 303.667.5067

SITUATED IN SECTION 7, TOWNSHIP 32 S RANGE 4 W, W.M.; DOUGLAS COUNTY, OREGON



### LEGEND

- LONG POND POINT OF DIVERSION - 1400' NORTH AND 950' EAST OF SW CORNER OF SECTION 7
- ▤ SUPPLEMENTAL IRRIGATION 18 ACRES IN NW SW SECTION 7, TOWNSHIP 32 SOUTH RANGE 4 WEST
- PIPELINE

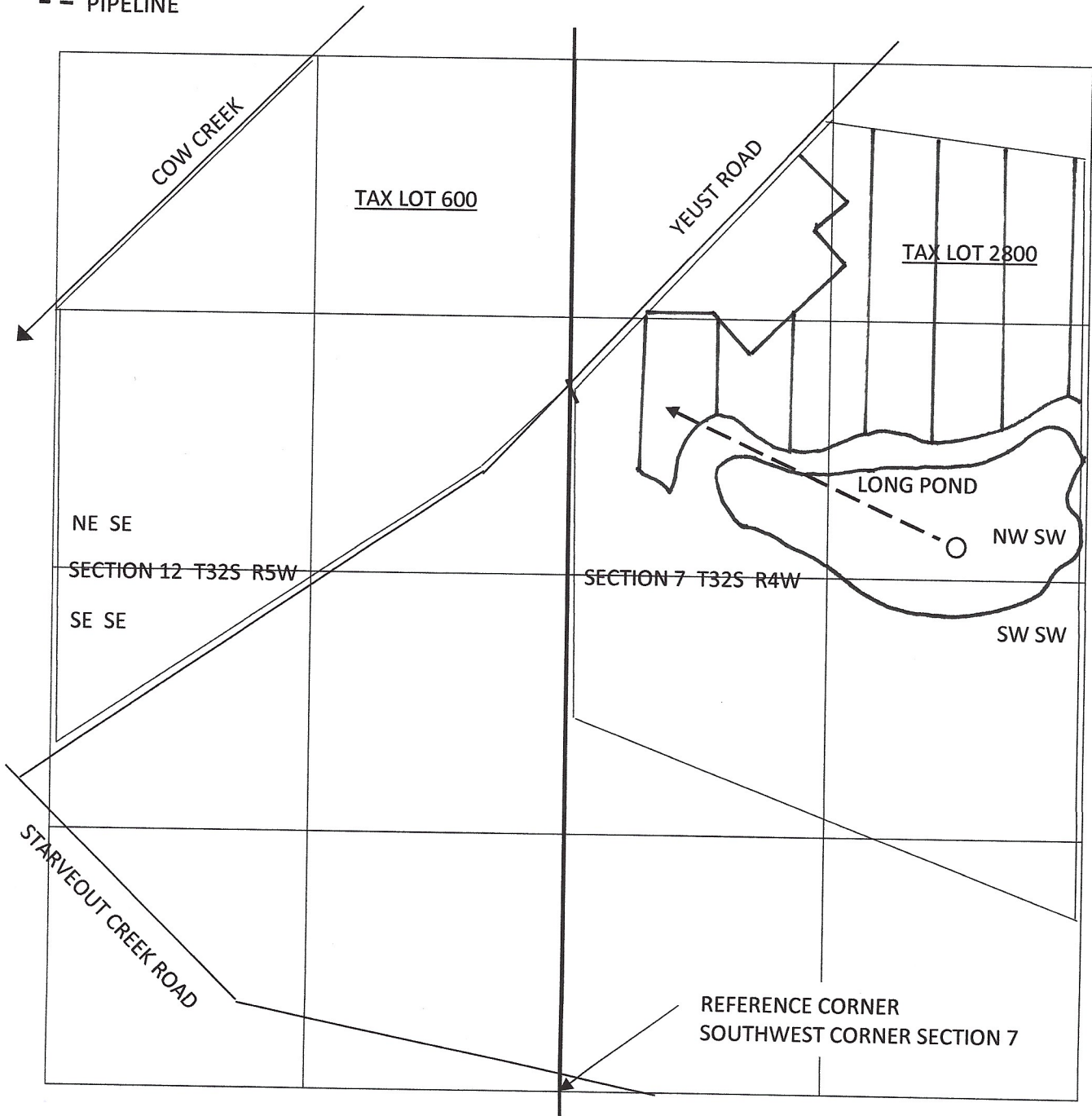

**WATER RIGHT APPLICATION MAP**  
**RESERVOIR STORAGE RIGHT**

**E-RECEIVED**  
**February 02, 2021**  
**OWRD**

**MICHAEL LONG**  
**633 YEUST ROAD**  
**AZALEA, OR 97410**

*This map is not intended to provide legal dimensions or locations of property ownership lines*

ParsonsWater Consulting LLC  
[rick.parsons@parsonwater.com](mailto:rick.parsons@parsonwater.com)  
541.499.0257 303.667.5067

**SITUATED IN**  
**SECTION 7, TOWNSHIP 32 S RANGE 4 W, W.M.**  
**DOUGLAS COUNTY, OREGON**

**LEGEND**

- CENTROID OF BELOW-GROUND RESERVOIR - 1400' NORTH AND 950' EAST OF SW CORNER OF SECTION 7
- COW CREEK POINT OF DIVERSION
- PIPELINE

