

IN GOVERNMENT LOT 4, SECTION 29, TOWNSHIP  
 2 SOUTH, RANGE 3 WEST, WILLAMETTE MERIDIAN,  
 $\frac{1}{4}$  NW  $\frac{1}{4}$  of the SE  $\frac{1}{4}$ , Section 29  
 TAXLOT: R232900601  
 AREA OF USE FOR PRIMARY IRRIGATION: .23 AC

**LEGEND**

- EXISTING CONTOUR - 2'
- EXISTING CONTOUR - 10'
- PROPOSED CONTOUR - 2'
- PROPOSED CONTOUR - 10'
- AREA OF USE
- FLOW ARROW

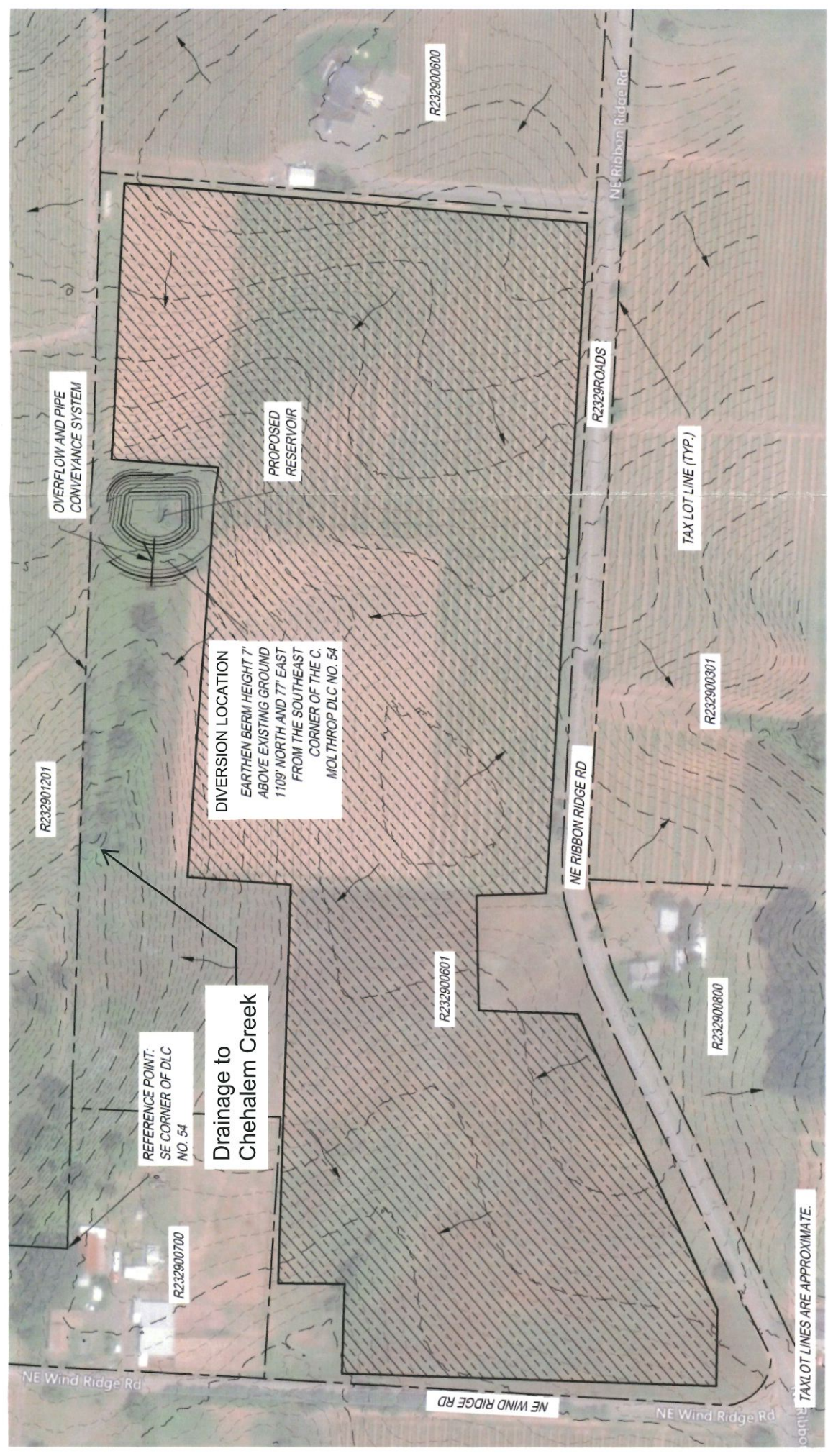

WATER USE PLAN  
 SCALE: 100' 0" 100'  
 NORTH  
**RECEIVED**  
**FEB 08 2021**  
**OWWRD**

**RIDGECREST VINEYARDS**  
 WATER USE PLAN  
 SURFACE WATER APPLICATION - YAMHILL COUNTY  
 RESERVOIR RR-A

#	DATE	DESCRIPTION

REVISIONS	

DATE	BY	CHECKED BY
07/06/2020		

PROJECT NUMBER
18811

**FIGURE 1**

If this drawing is of 22" x 34" it has been reduced through State licensure.

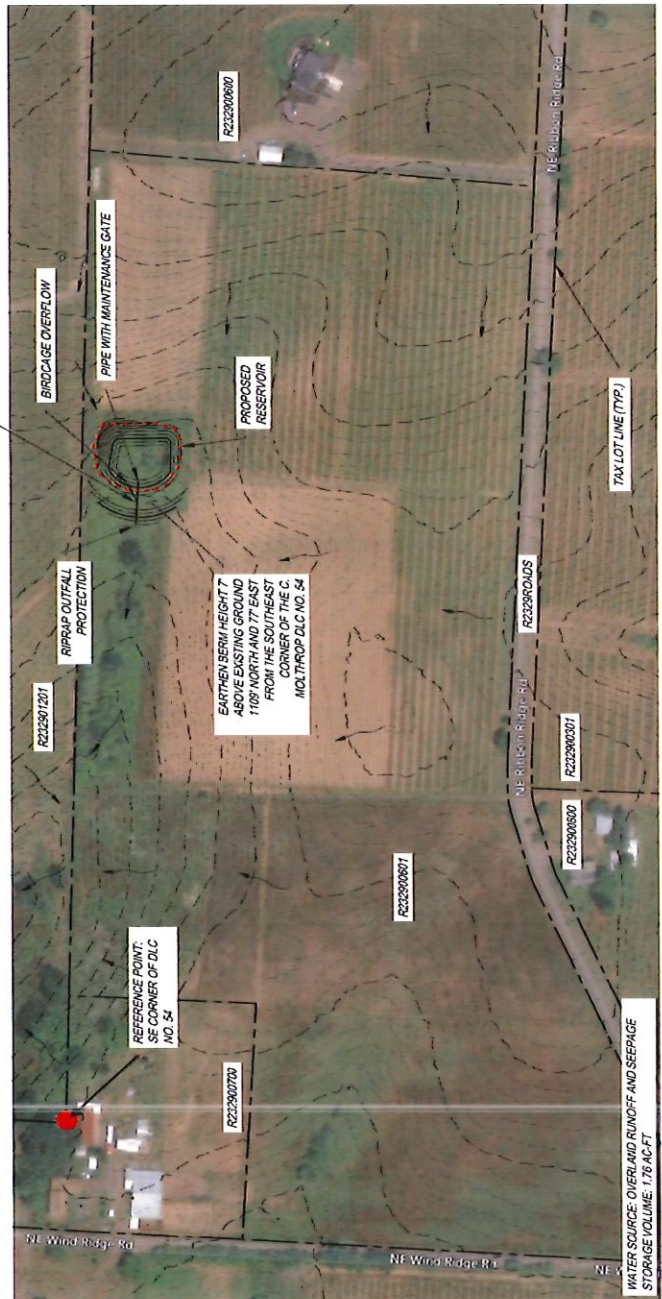

IN GOVERNMENT LOT 4, SECTION 28, TOWNSHIP  
 2 SOUTH, RANGE 3 WEST, WILAMETTE MERIDIAN  
 1/4 1 - NW 1/4 of the SE 1/4, Section 28  
 TAX LOT: R222900671

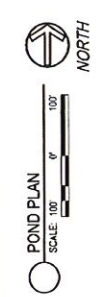

- LEGEND**
- EXISTING CONTOUR - Z
  - EXISTING CONTOUR - 10'
  - PROPOSED CONTOUR - Z
  - PROPOSED CONTOUR - 10'
  - FLOW ARROW

WATER SOURCE OVERLAND RUNOFF AND SEEPAGE  
 STORAGE VOLUME: 1.78 AC-FT  
 TAX LOT LINES ARE APPROXIMATE

RECEIVED  
 FEB 08 2021  
 OWRD