

RECEIVED

NOV 05 2020

OWRD



SCALE:

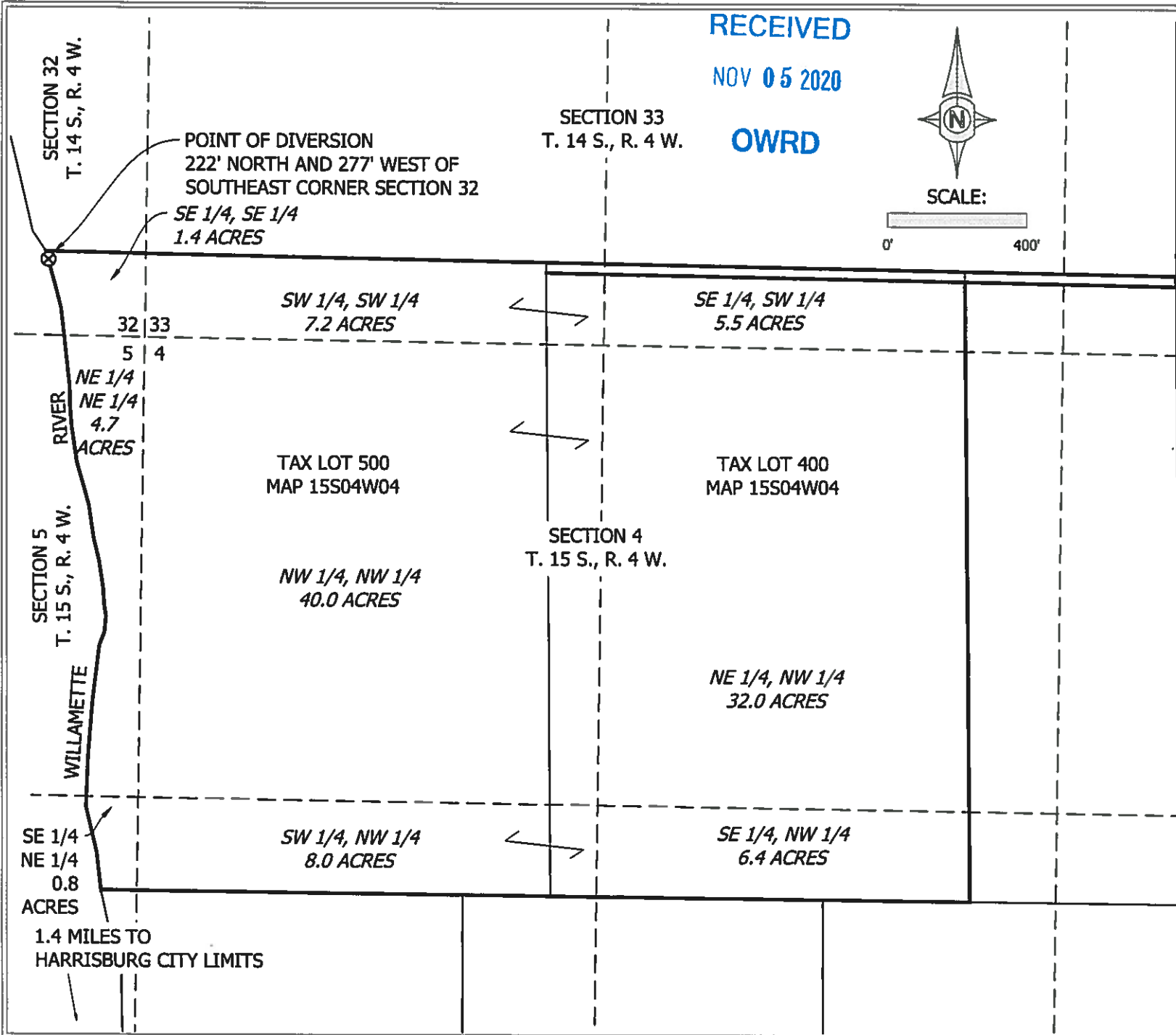

UDELL ENGINEERING AND LAND SURVEYING, LLC  
63 EAST ASH ST.  
LEBANON, OREGON, 97355  
541-451-5125

WATER RIGHTS APPLICATION MAP  
LELAND & CHRISTINA KROPF  
24292 PEORIA RD (NEXT TO)  
HARRISBURG, OREGON

Date: 10/15/2020  
Project: 19-025 R020FF  
Drawn by: KWL  
Checked by: KWL



SHEET 1  
of 1  
SCALE: AS NOTED