

N.E. 1/4 S.W. 1/4 SEC. 15 T. 34S. R. 1W. W.M.
 JACKSON COUNTY
 1" = 200'

REFERENCE CORNER
 CENTER SECTION 15

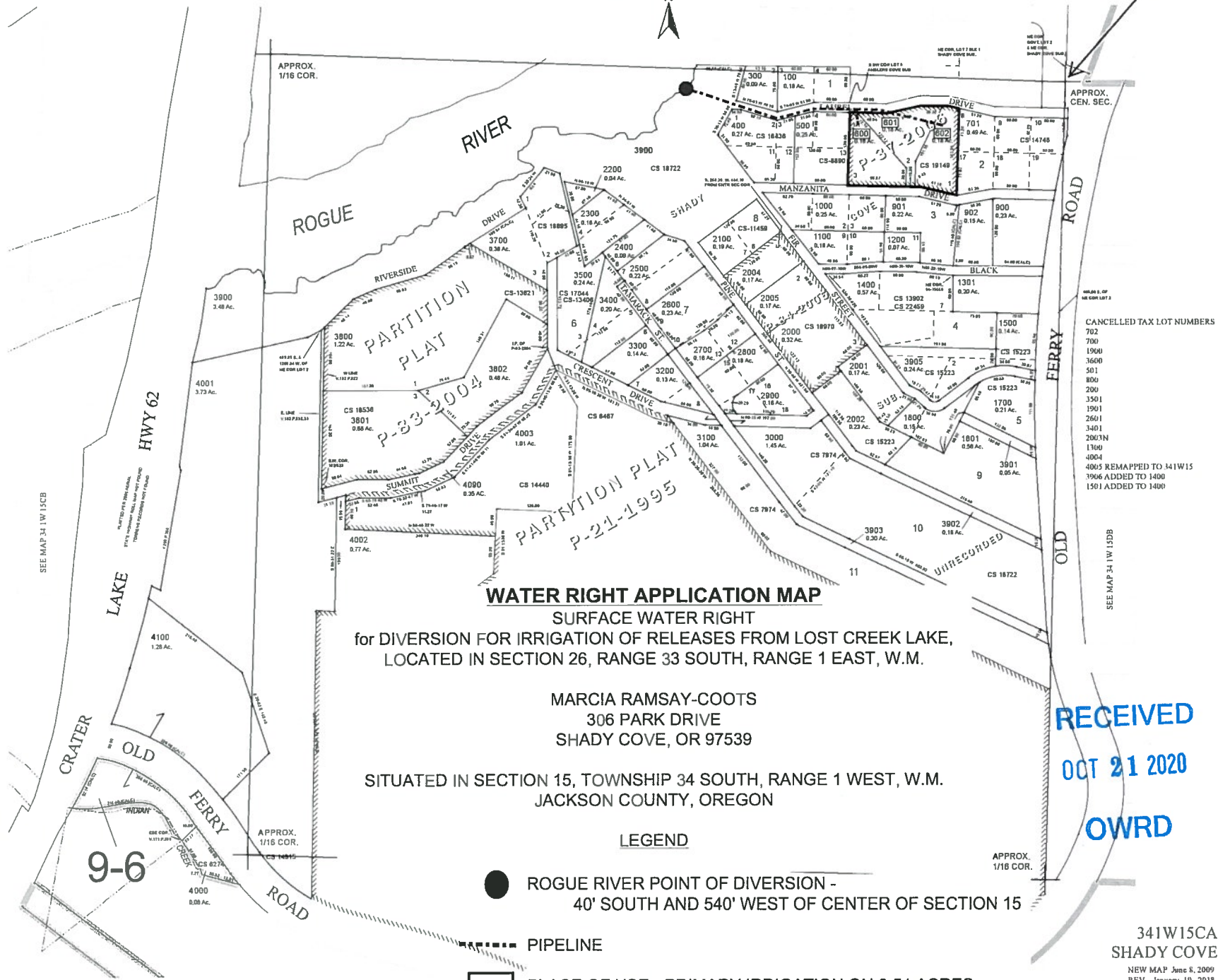

WATER RIGHT APPLICATION MAP

SURFACE WATER RIGHT

for DIVERSION FOR IRRIGATION OF RELEASES FROM LOST CREEK LAKE,
 LOCATED IN SECTION 26, RANGE 33 SOUTH, RANGE 1 EAST, W.M.

MARCIA RAMSAY-COOTS
 306 PARK DRIVE
 SHADY COVE, OR 97539

SITUATED IN SECTION 15, TOWNSHIP 34 SOUTH, RANGE 1 WEST, W.M.
 JACKSON COUNTY, OREGON

LEGEND

● ROGUE RIVER POINT OF DIVERSION -
 40' SOUTH AND 540' WEST OF CENTER OF SECTION 15

--- PIPELINE

▭ PLACE OF USE - PRIMARY IRRIGATION ON 0.54 ACRES

CANCELLED TAX LOT NUMBERS
 702
 700
 1900
 3600
 501
 800
 200
 3501
 1901
 2601
 3401
 2003N
 1300
 4004
 4005 REMAPPED TO 441W15
 3966 ADDED TO 1400
 1501 ADDED TO 1400

RECEIVED
 OCT 21 2020
 OWRD

341W15CA
 SHADY COVE
 NEW MAP June 8, 2009
 REV January 19, 2018