

# WATER RIGHT APPLICATION MAP

SURFACE WATER - IRRIGATION - LOST CREEK RESERVOIR

FOR

CARL WHEELER

1661 HWY. 238

JACKSONVILLE, OR 97530

SITUATED IN

SECTION 21, TOWNSHIP 34 SOUTH, RANGE 1 WEST, W.M.

JACKSON COUNTY, OREGON

RECEIVED

OCT 15 2020

OWRD

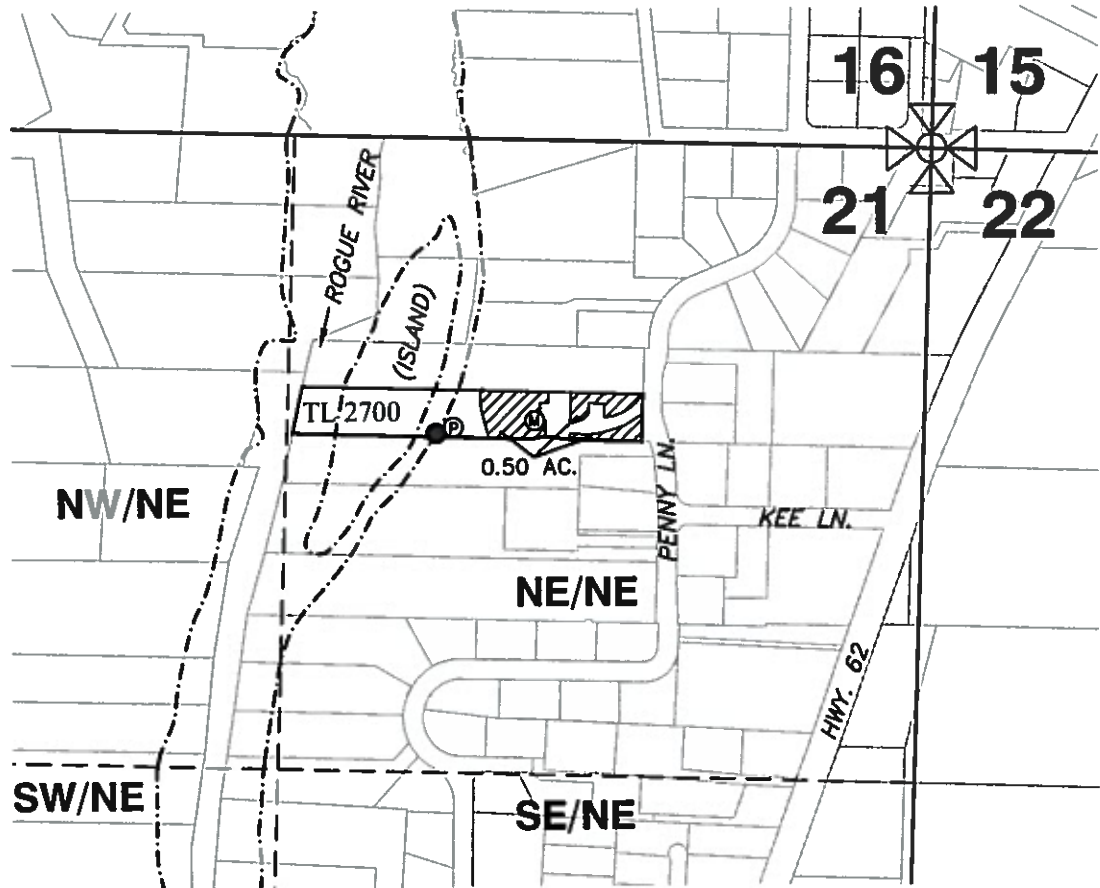
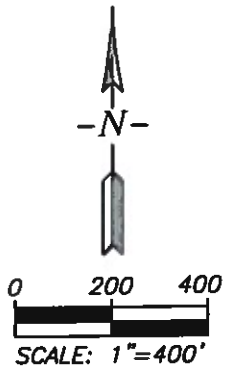

## LEGEND

- **POD 2**  
POINT OF RE-DIVERSION AND FISH SCREEN  
586' S AND 1032' W OF NE CORNER SECTION 21
- Ⓟ **PUMP**
- Ⓜ **METER**
-  **PLACE OF USE - IRRIGATION**
- **1/4-1/4 SECTION LINE**

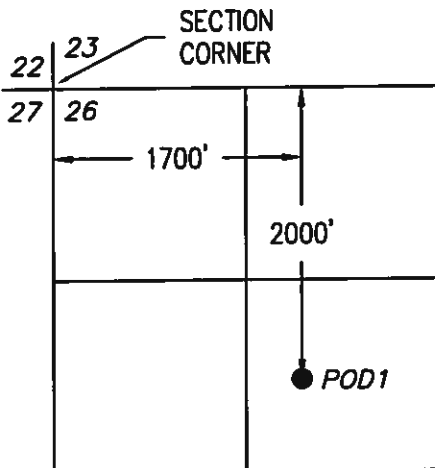

LOST CREEK RESERVOIR  
POINT OF DIVERSION  
T.33S.,R.1E.,W.M.  
SCALE: 1"=1320'

This map is not intended to provide legal dimensions or locations of property ownership lines.

EHM-October 2, 2020  
ROGUE CIVIL LLC  
emalepsy@roguecivil.com  
541-621-2868