

MAP TO ACCOMPANY APPLICATION TO CHANGE PLACE OF USE & POINTS OF APPROPRIATION PERTAINING TO PERMIT G-17966 FOR RATTLESNAKE CREEK LAND & CATTLE, LLC

PROPOSED POAS:
LOCATED AS LISTED BELOW & MAPPED HEREON

- WELL#1 (HARN52834-NEEDS TAG) LOCATED 265 FEET SOUTH AND 1025 FEET EAST FROM THE NW CORNER OF SECTION 21.
- WELL#2 (HARN52827-L114920) LOCATED 2250 FEET NORTH AND 90 FEET EAST FROM THE SW CORNER OF SECTION 32.
- WELL#3 (HARN227/51858-L134027) LOCATED 590 FEET SOUTH AND 1280 FEET WEST FROM THE NE CORNER OF SECTION 32.
- WELL#5 (HARN52187-L134030) LOCATED 1330 FEET SOUTH AND 1570 FEET WEST FROM THE NE CORNER OF SECTION 20.
- WELL#6 (HARN52708-L128165) LOCATED 2345 FEET NORTH AND 1160 FEET WEST FROM THE SE CORNER OF SECTION 31.
- WELL#7 (HARN52767-L131955) LOCATED 1665 FEET NORTH AND 615 FEET WEST FROM THE SE CORNER OF SECTION 31.
- WELL#9 (HARN52754-L130100) LOCATED 1790 FEET NORTH AND 2165 FEET EAST FROM THE SW CORNER OF SECTION 31.
- WELL#10 (HARN52765-L131954) LOCATED 1670 FEET NORTH AND 655 FEET EAST FROM THE SW CORNER OF SECTION 31.
- WELL#11 (HARN52805-L133805) LOCATED 1405 FEET NORTH AND 1350 FEET EAST FROM THE SW CORNER OF SECTION 32.
- WELL#12 (HARN52783-L131965) LOCATED 1045 FEET NORTH AND 1135 FEET WEST FROM THE SE CORNER OF SECTION 31.
- WELL#14 (HARN52789-L133802) LOCATED 1400 FEET NORTH AND 1505 FEET WEST FROM THE SE CORNER OF SECTION 32.

TAX LOTS 900, 1700 & 1800
IN TOWNSHIP 22 SOUTH, RANGE 33 EAST, W.M.
HARNEY COUNTY, OREGON

NOTE
IS* REPRESENTS THE FOLLOWING:
IR FROM 3/1 TO 3/31 & 10/1 TO 10/31
IS FROM 4/1 TO 9/30

AUTHORIZED POAS:
LOCATED PER PERMIT ORDERS & MAPPED HEREON

- POA 3 NOT BUILT
- POA 4 NOT BUILT
- POA 5 NOT BUILT
- POA 6 NOT BUILT
- POA 7 NOT BUILT
- POA 8 NOT BUILT
- POA 9 NOT BUILT
- POA 10 NOT BUILT
- POA 11 NOT BUILT
- POA 12 NOT BUILT
- POA 13 NOT BUILT
- POA 14 NOT BUILT
- POA 16 NOT MAPPED OR BUILT. LOCATED IN THE SE 1/4 OF SECTION 28 (TL 1100)

- MONITOR WELL#17 (HARN52189-L114921) LOCATED 1580 FEET NORTH AND 1525 FEET WEST FROM THE SE CORNER OF SECTION 32.

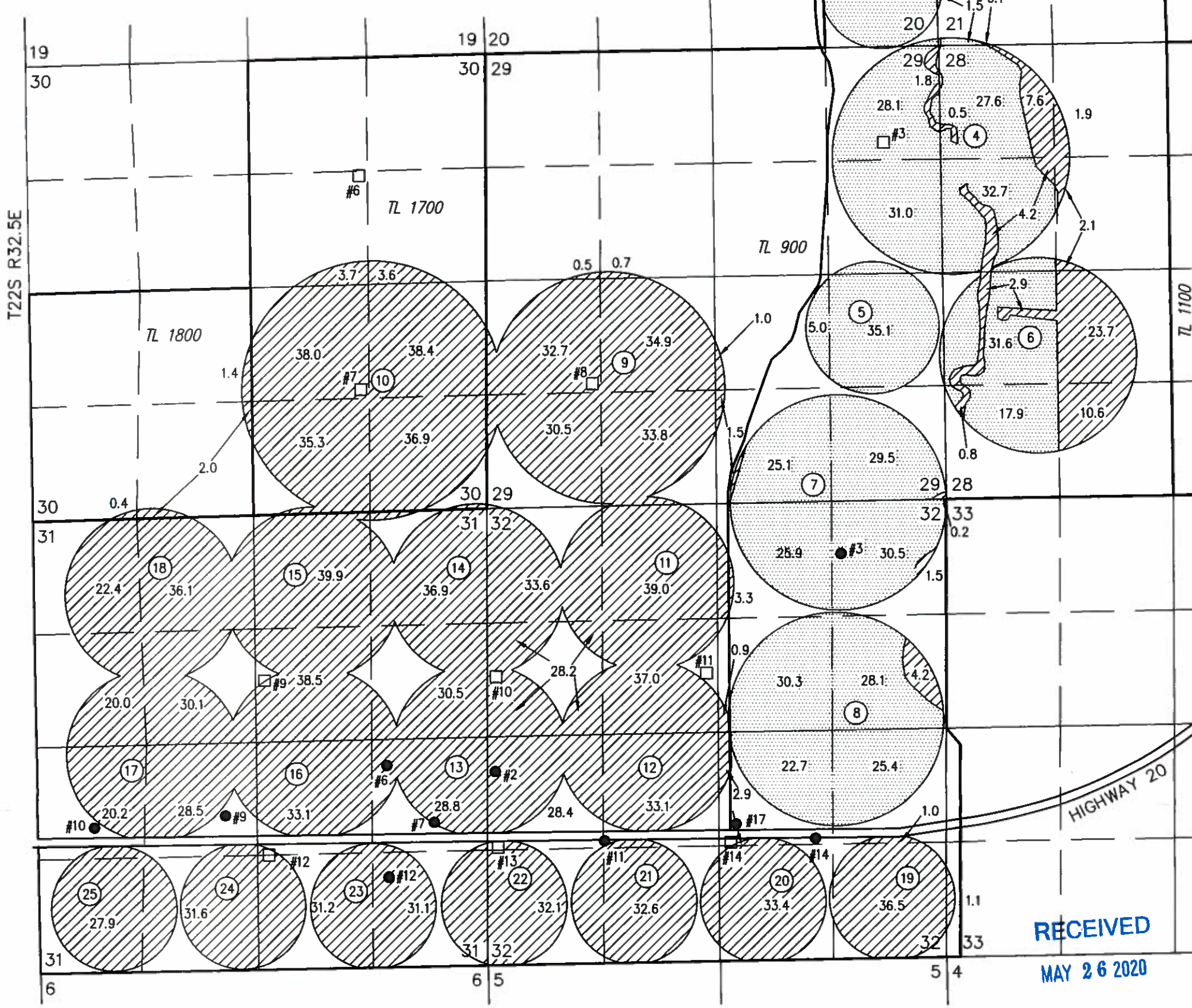

PROJECT No. 19-029

PREPARED AT THE REQUEST OF:
ANDY ROOT
524 HWY 20N
HINES, OR 97738

**ALL POINTS ENGINEERING
& SURVEYING, INC.**



P.O. BOX 767
TERREBONNE, OREGON 97760
(541) 548-5833 PH
Scott@APEandS.com
www.APEandS.com

- 1190.6 ACRES IR PUT DOWN FOR APPLICATION G-17562, AS SHOWN
- 582.0 ACRES IS* PUT DOWN FOR APPLICATION G-17562, AS SHOWN

THIS MAP IS FOR THE PURPOSE OF LOCATING A WATER RIGHT ONLY AND HAS NO INTENT TO PROVIDE SCALE DIMENSIONS OR THE LOCATION OF PROPERTY LINES.

MAP TO ACCOMPANY APPLICATION TO CHANGE
PLACE OF USE & POINT OF DIVERSION
PERTAINING TO PERMIT S-54843
FOR RATTLESNAKE CREEK LAND & CATTLE, LLC

TAX LOTS 900, 1700 & 1800
IN TOWNSHIP 22 SOUTH, RANGE 33 EAST, W.M.
HARNEY COUNTY, OREGON



▲ DIVERSION POINT LOCATED 210 FEET NORTH
AND 1340 FEET EAST FROM THE SW CORNER
OF SECTION 16.

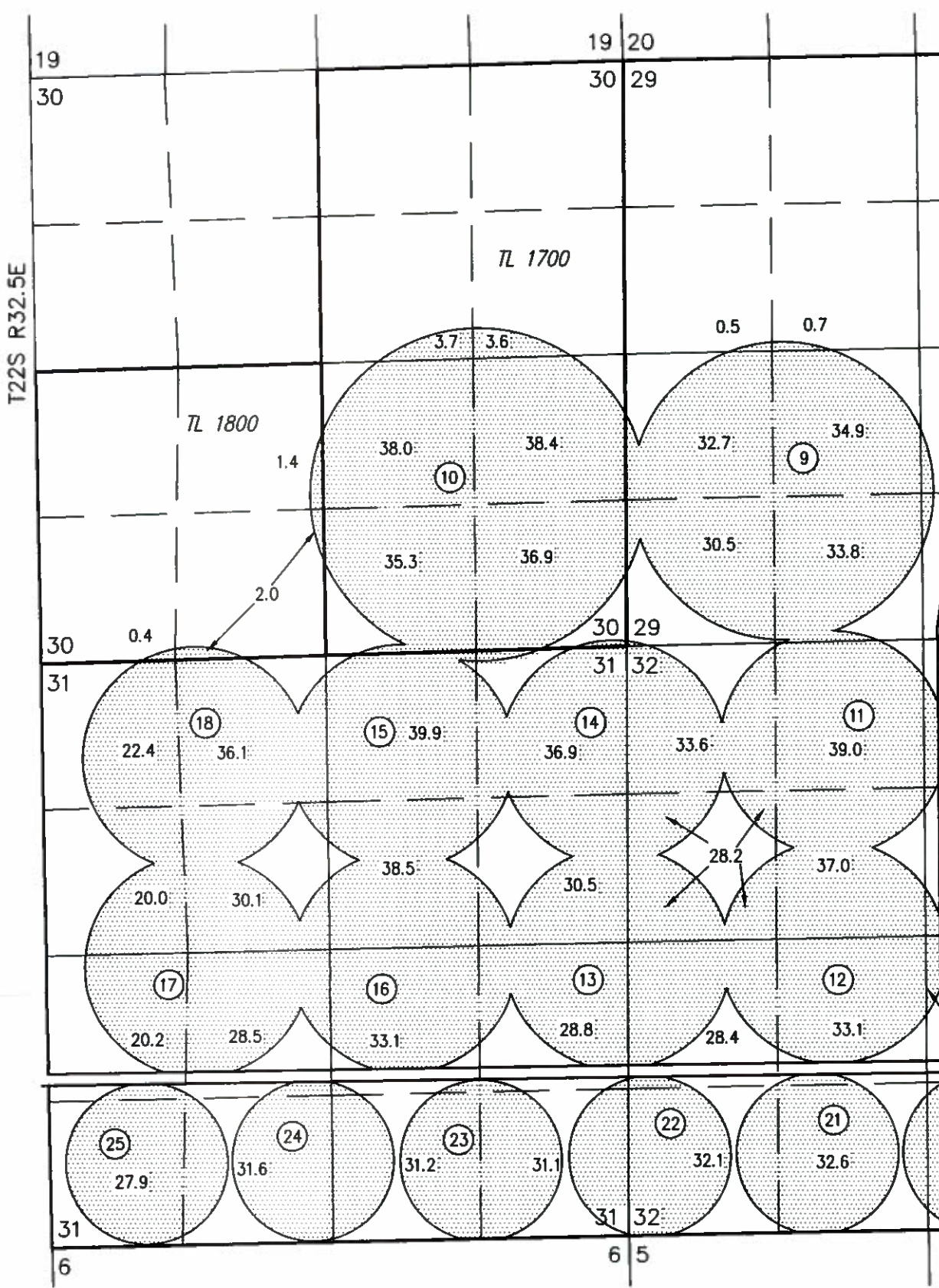
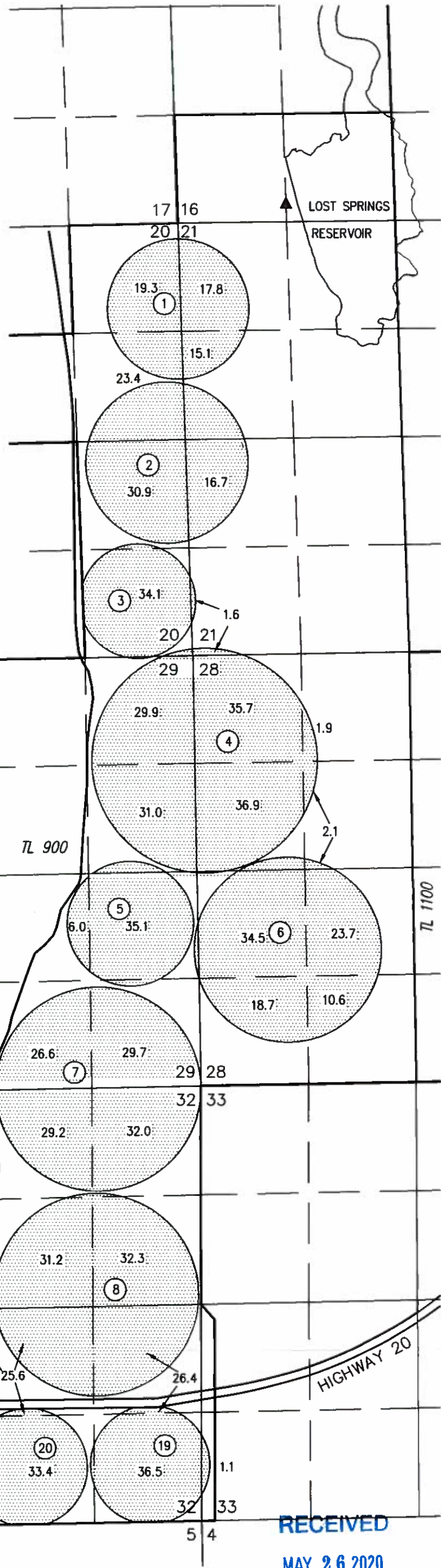

RECEIVED
MAY 26 2020

PROJECT No. 19-029

PREPARED AT THE REQUEST OF:
ANDY ROOT
524 HWY 20N
HINES, OR 97738

**ALL POINTS ENGINEERING
& SURVEYING, INC.**

P.O. BOX 767
TERREBONNE, OREGON 97760
(541) 548-5833 PH
Scott@APEandS.com
www.APEandS.com

OWRD

1772.6 ACRES IS PUT DOWN
FOR APPLICATION S-87823,
AS SHOWN

THIS MAP IS FOR THE PURPOSE OF LOCATING
A WATER RIGHT ONLY AND HAS NO INTENT
TO PROVIDE LEGAL DIMENSIONS OR THE
LOCATION OF PROPERTY LINES.