

# Water Right Application for Mark and Kelly Bennett

## T.28S. R.7W. Section 1 Douglas County Scale: 1" = 1,320'

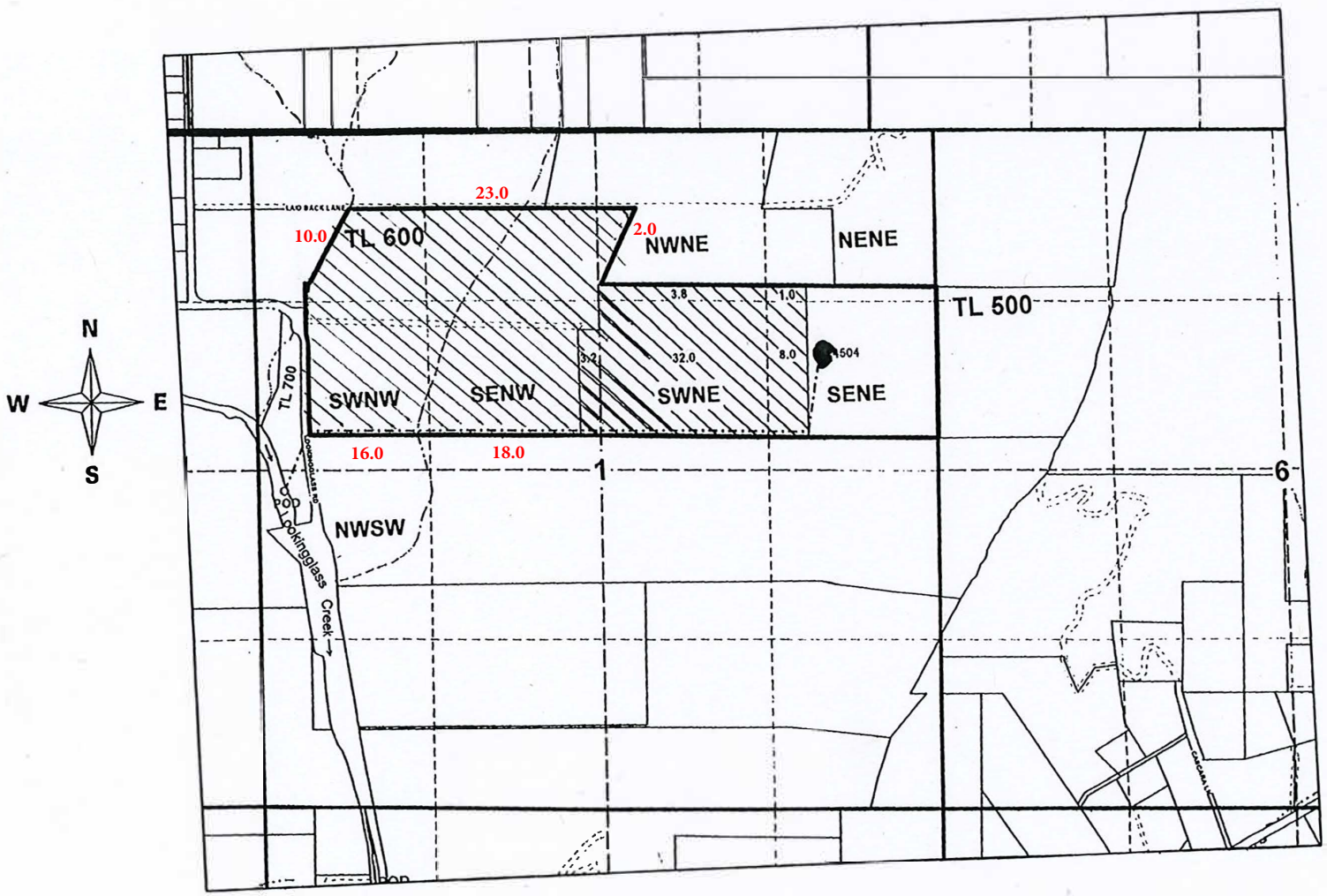

**Point of Diversion is 2,720 ft. south and 180 ft. east  
from the northwest corner of Section 1.**

RECEIVED BY OWRD

JUL 16 2014

SALEM, OR

~~2-88000~~ Permit S-54893

# Water Right Application for Mark and Kelly Bennett

## T.28S. R.7W. Section 1 Douglas County Scale: 1" = 1,320'

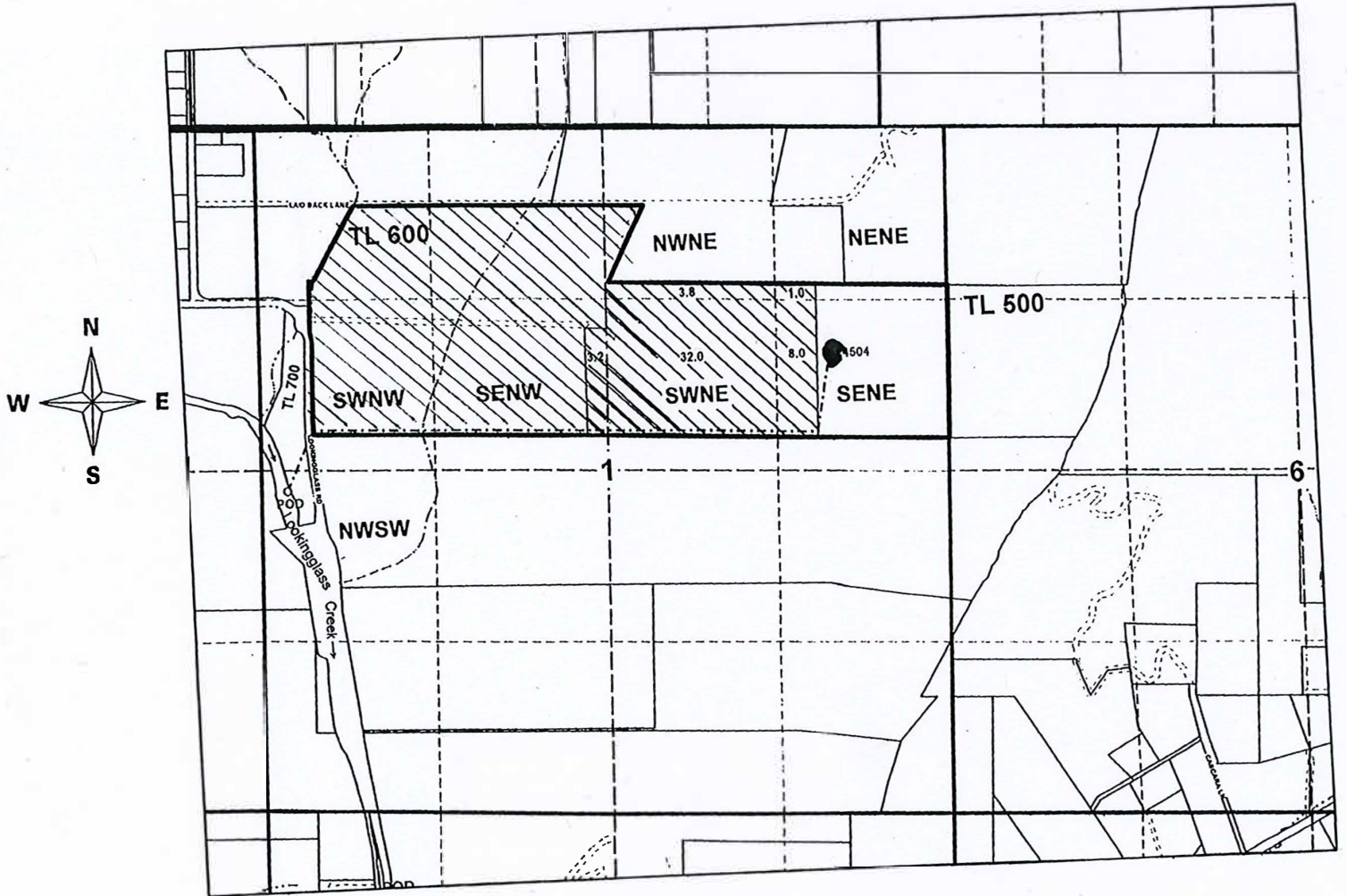

**Point of Diversion is 2,720 ft. south and 180 ft. east  
from the northwest corner of Section 1.**

RECEIVED BY OWRD

JUL 16 2014

SALEM, OR

~~2-88000~~ Permit S-54893