

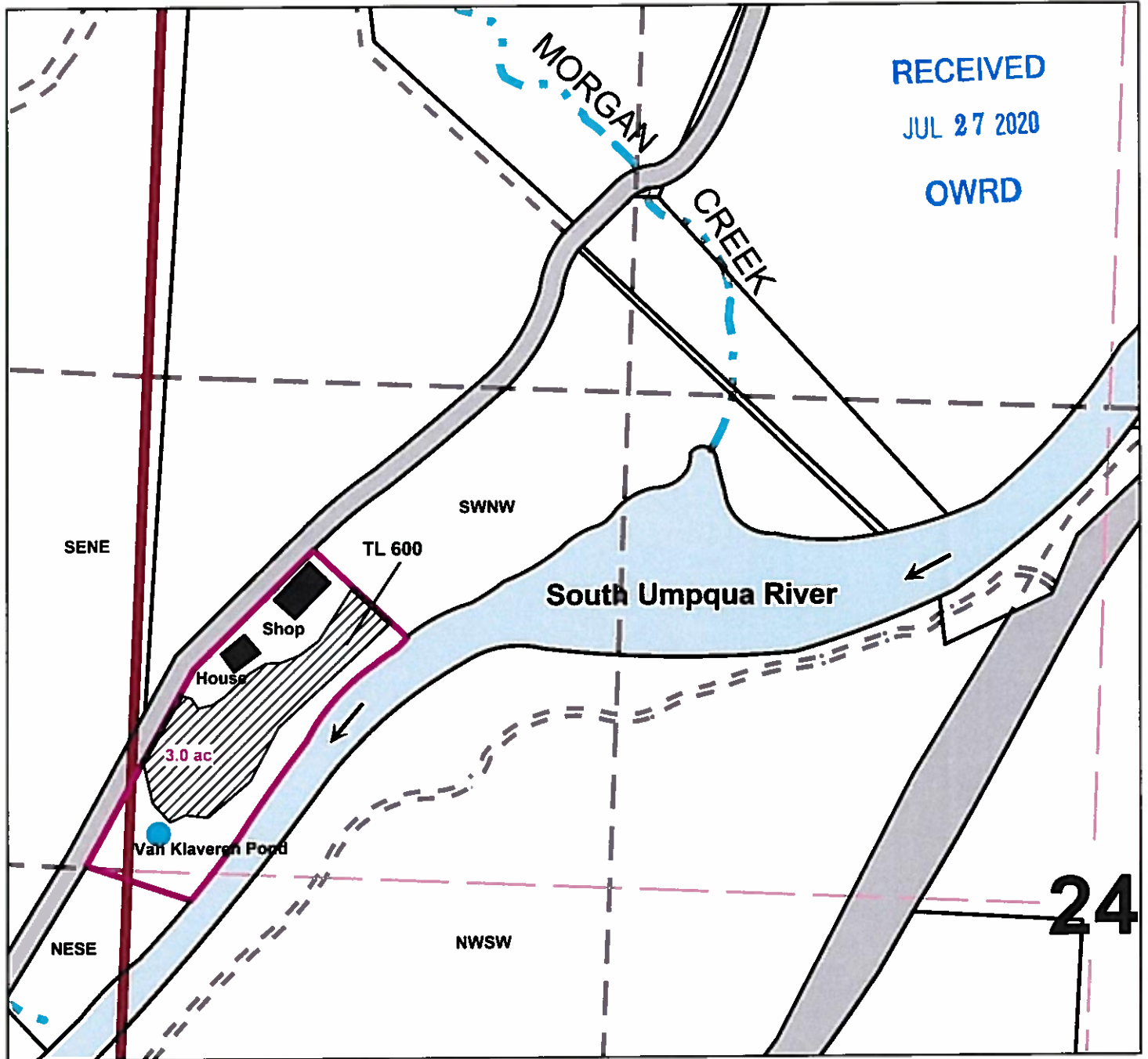

**Application to Use Stored Water
Van Klaveren
T.30S R.5W Section 24
Douglas County**

Scale 1"=400'



Point of Diversion is 120 ft North and 100 ft East From W 1/4 of Section 24

The purpose of this map is to identify the location of a water right.
Not intended to show property ownership.

THIS MAP WAS PREPARED FOR ASSESSMENT PURPOSE ONLY.

NW1/4 SEC.24 T30S. R.5W. W.M.
DOUGLAS COUNTY
1" = 200'

REVISED ON
8-27-14

30 5 24B

RECEIVED

JUL 27 2020

OWRD

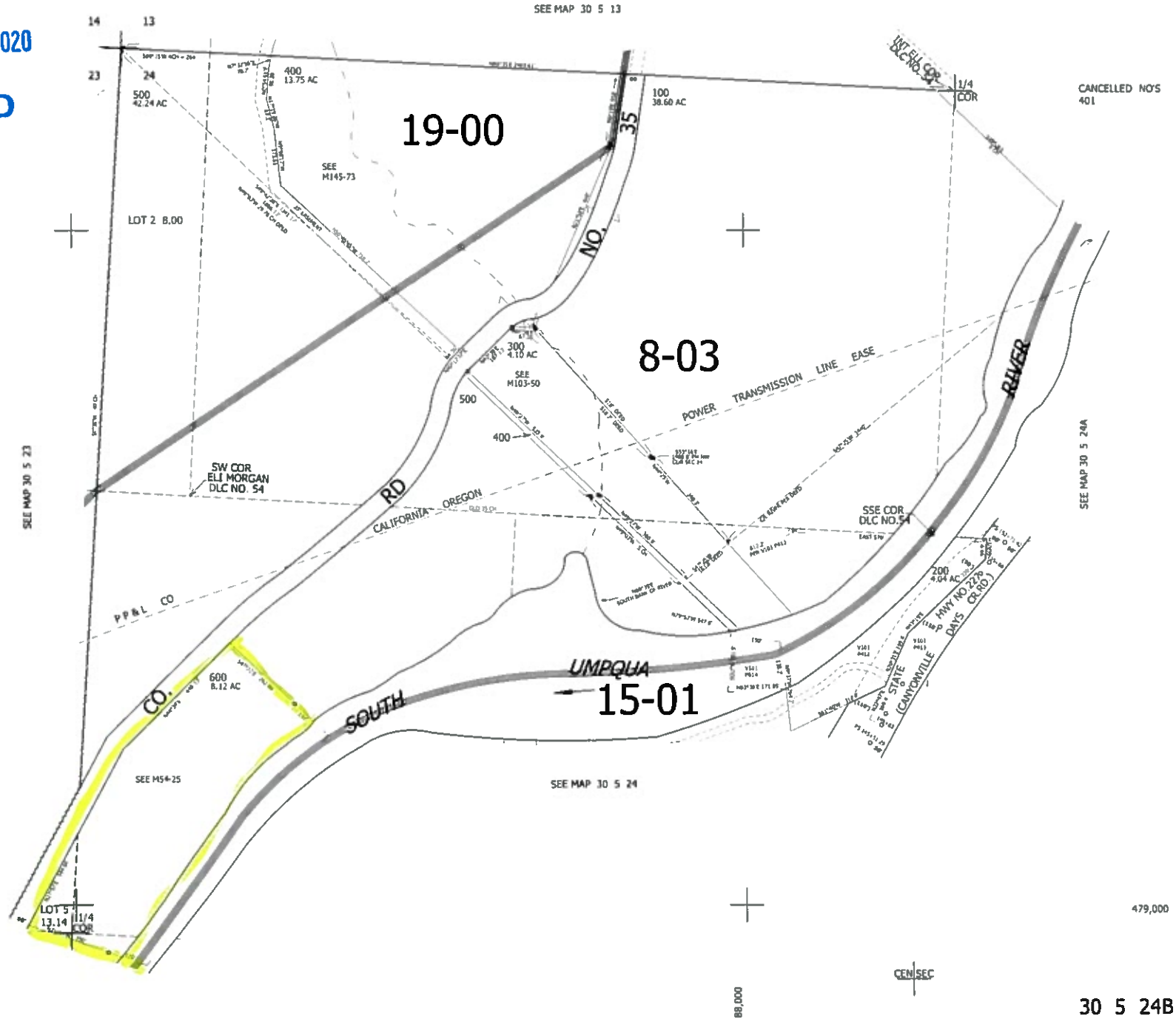

30 5 24B