

JACKSON COUNTY  
1" = 600'

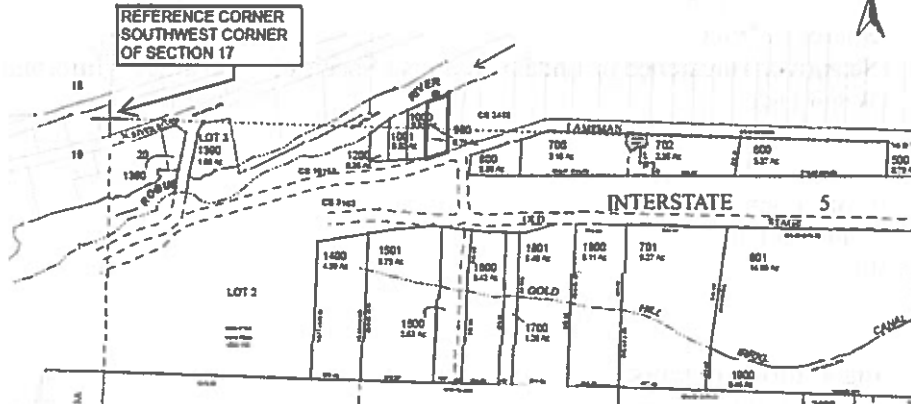



**WATER RIGHT APPLICATION MAP**  
**SURFACE WATER RIGHT**  
**for DIVERSION FOR IRRIGATION OF RELEASES FROM LOST CREEK LAKE,**  
**LOCATED IN SECTION 26, RANGE 33 SOUTH, RANGE 1 EAST, W.M.**

**JASON FEDERICO**  
**9328 PUMICE LANE**  
**CENTRAL POINT, OR 97502**

**SITUATED IN SECTIONS 17 AND 20, TOWNSHIP 36 SOUTH, RANGE 3 WEST,**  
**W.M. JACKSON COUNTY, OREGON**

**LEGEND**

-  **ROGUE RIVER POINT OF DIVERSION -**  
150' NORTH AND 1880' EAST OF SOUTHWEST  
CORNER OF SECTION 17
-  **PLACE OF USE - PRIMARY IRRIGATION ON 0.71 ACRES**  
0.37 ACRES SE SW SECTION 17  
0.34 ACRES NE NW SECTION 20

U.S. MAP 16 347 11

