

LEGEND

- Place of Use (POU)**
- Primary - 11/1 through 12/31
 Supp. - 1/1 through 4/15
 Irrigation - 10/1 through 10/31
 - Irrigation - 11/1 through 4/15
 - Primary - 11/1 through 2/29
 Supp. - 10/1 through 10/31
 & 3/1 through 4/14

- All Other Features**
- Government Lot (GL)
 - Tax Lot
 - Major Road
 - Watercourse

DISCLAIMER

This map was prepared for the purpose of identifying the location of a water right only and it is not intended to provide legal dimensions or location of property ownership lines.

Date: January 22, 2020
 Data Sources: BLM, USGS, OWRD, Umatilla Co.

S-88737

RECEIVED

JAN 23 2020

OWRD

**Application S-88737
 Updated Place of Use Map**

Umatilla County, Oregon

Township 2, 3 North, Range 27 East (W.M.)

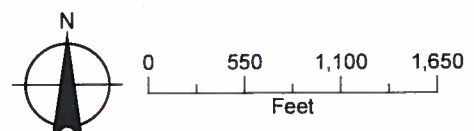

APPLICATION MAP FOR
 HALE BRO'S INC. C/O BOB HALE
 COLUMBIA RIVER WATER
 T 2&3 N, R 26, 27 & 28 E,
 W.M.

MAP 1 OF 3

CID P.O.D. Columbia River
 T4N R25E W.M. Section 2, NE $\frac{1}{4}$ NW $\frac{1}{4}$, S 86° 32' 38"
 W, 2,841.57 ft. from NE Corner Section 2.

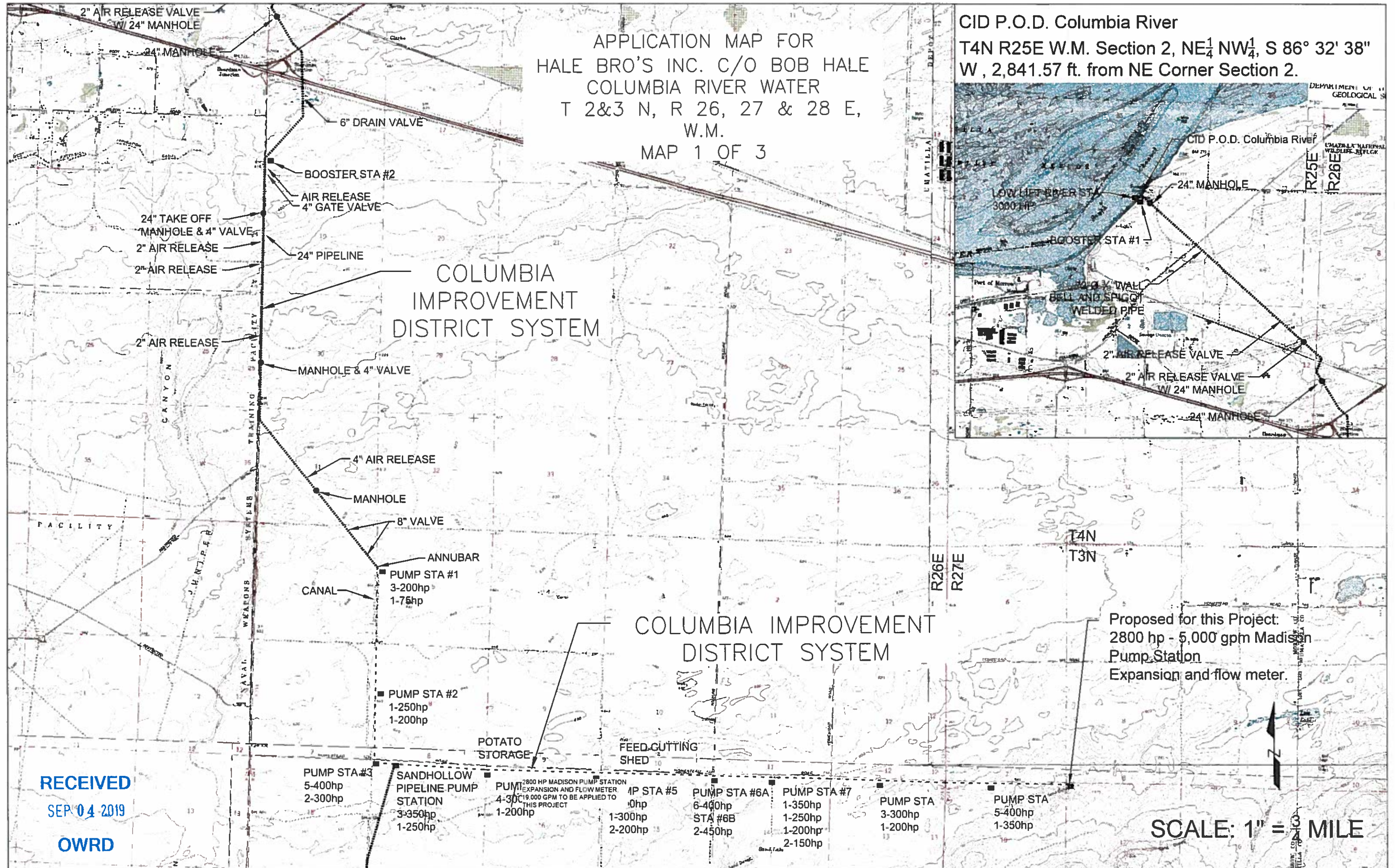

RECEIVED
 SEP 04 2019
 OWRD

Proposed for this Project:
 2800 hp - 5,000 gpm Madison
 Pump Station
 Expansion and flow meter.

SCALE: 1" = MILE

5-88737

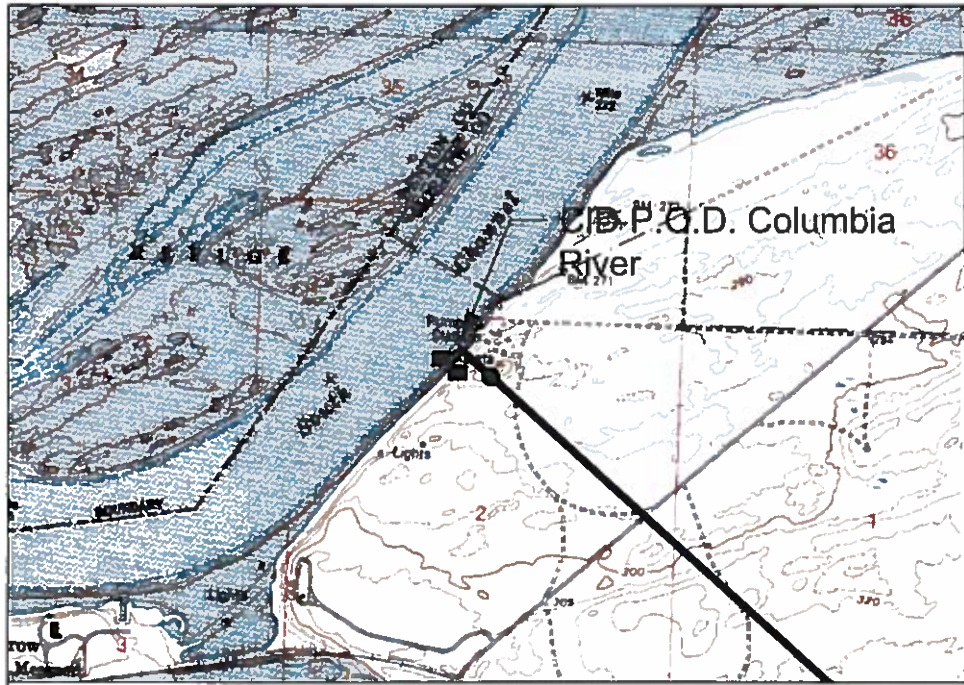

APPLICATION MAP FOR
 HALE BRO'S INC. C/O BOB
 HALE COLUMBIA RIVER
 WATER
 T 2&3 N, R 27 & 28 E,
 W.M.
 MAP 2 OF 3

CID P.O.D. Columbia River
 T4N R25E W.M. Section 2, NE¹/₄ NW¹/₄,
 S 86° 32' 38" W , 2,841.57 ft. from NE
 Corner Section 2.

2800 HP MADISON PUMP STATION
 EXPANSION AND FLOW METER, 19,000 GPM
 TO BE APPLIED TO THIS PROJECT
 LOCATED AT THE END OF COLUMBIA
 IMPROVEMENT DISTRICT CANAL 1 MILE±
 WEST FROM NE CORNER SEC 18

LEGEND

- R 000 TAX LOT NUMBER
- TAX LOT BOUNDARY
- BC BUTTER CREEK CR COLUMBIA RIVER
- FM FIVE MILE CREEK DW DEEP WELL
- PW PIT WELL
- #83 CIRCLE NUMBER

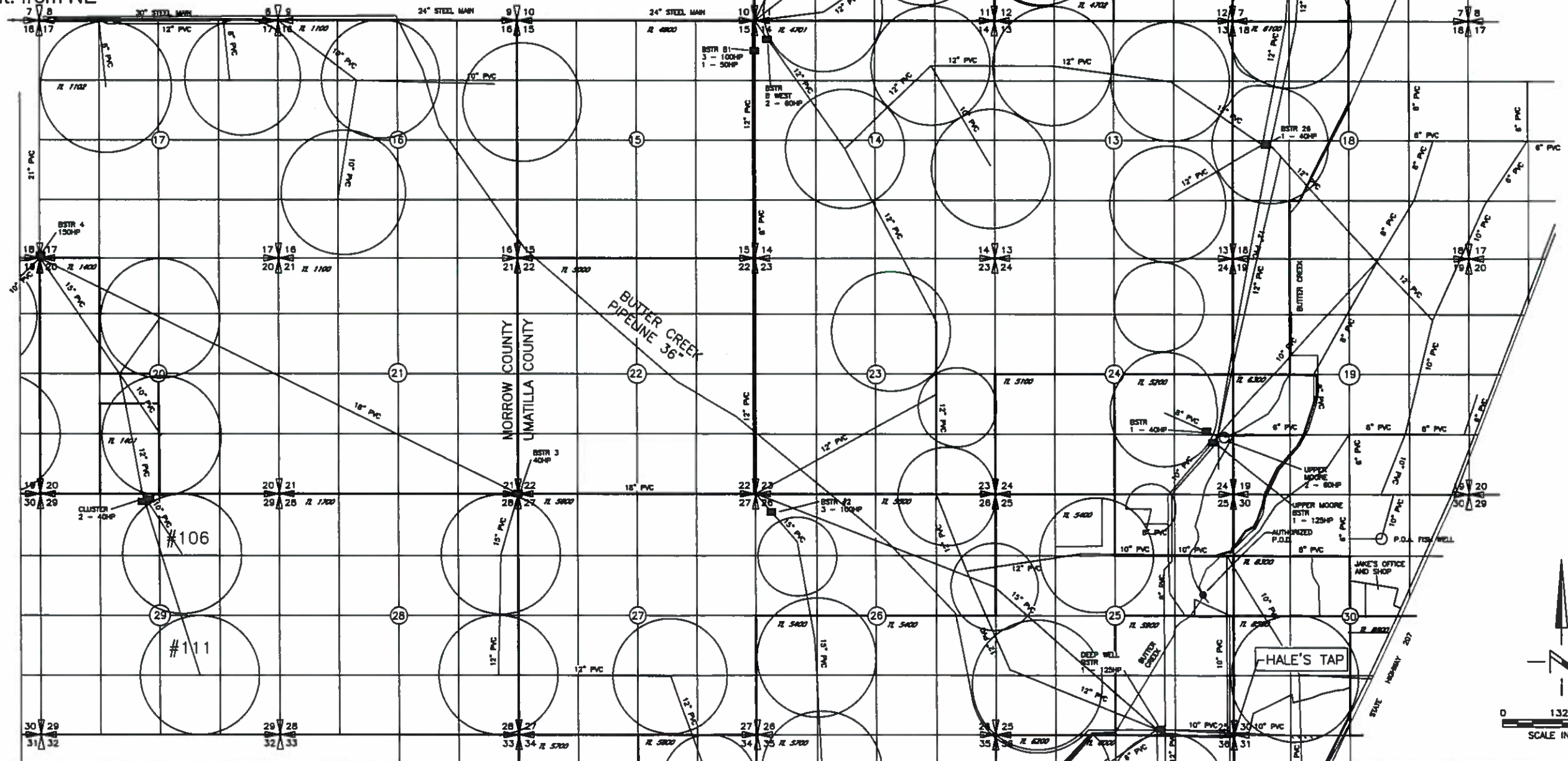

RECEIVED
 SEP 04 2019
 OWRD

S-88-737

