

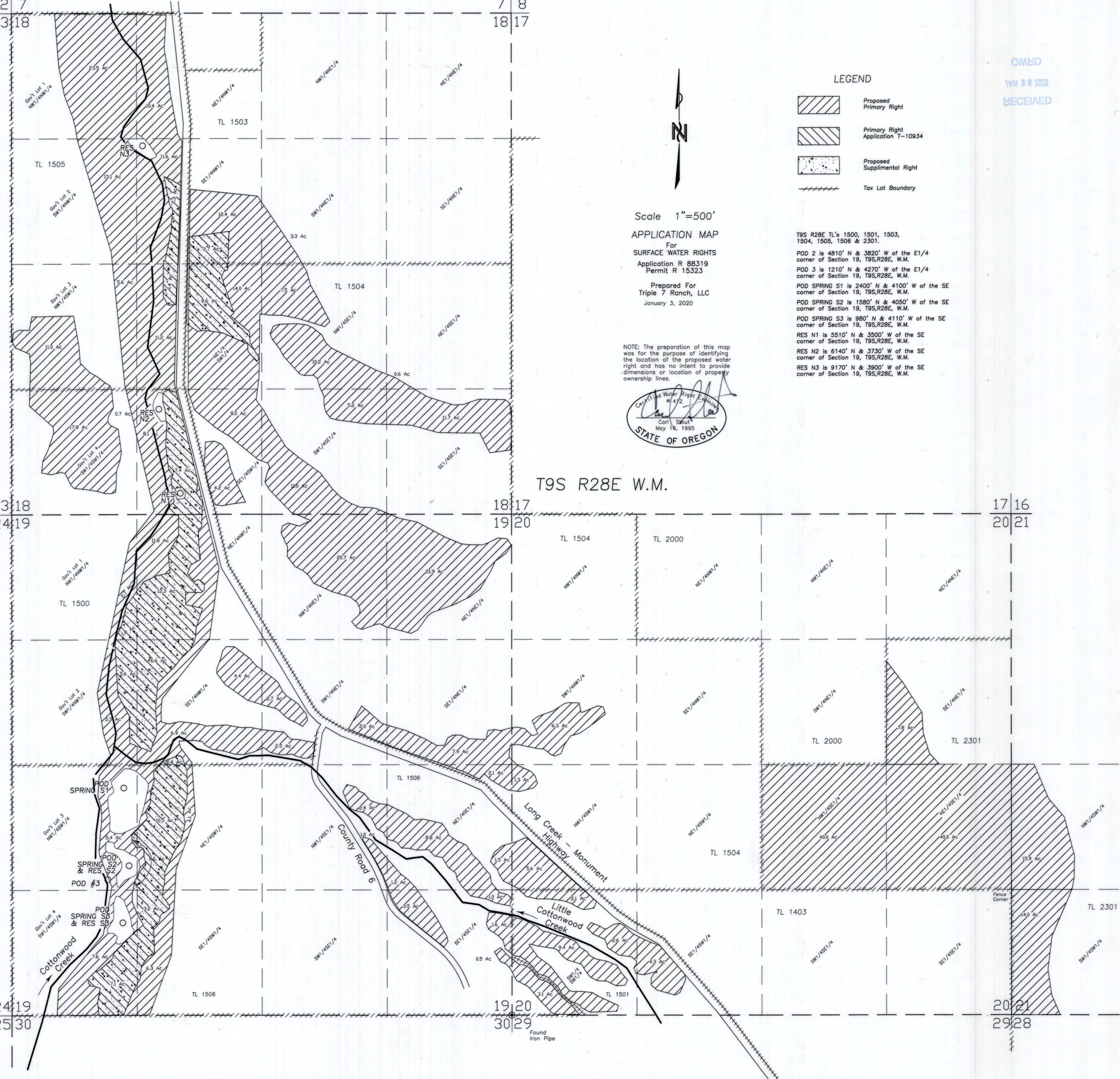

12 7
13 18

7 8
18 17

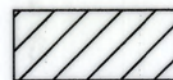

LEGEND

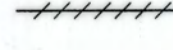
-  Proposed Primary Right
-  Primary Right Application T-10934
-  Proposed Supplemental Right
-  Tax Lot Boundary

OMHD
TWR 2 8 2020
RECEIVED

Scale 1"=500'
 APPLICATION MAP
 For
 SURFACE WATER RIGHTS
 Application R 88319
 Permit R 15323
 Prepared For
 Triple 7 Ranch, LLC
 January 3, 2020

NOTE: The preparation of this map was for the purpose of identifying the location of the proposed water right and has no intent to provide dimensions or location of property ownership lines.

Carl Skout
 Carl Skout
 May 18, 1995
 STATE OF OREGON

T9S R28E TL's 1500, 1501, 1503, 1504, 1505, 1506 & 2301.
 POD 2 is 4810' N & 3820' W of the E1/4 corner of Section 19, T9S,R28E, W.M.
 POD 3 is 1210' N & 4270' W of the E1/4 corner of Section 19, T9S,R28E, W.M.
 POD SPRING S1 is 2400' N & 4100' W of the SE corner of Section 19, T9S,R28E, W.M.
 POD SPRING S2 is 1580' N & 4050' W of the SE corner of Section 19, T9S,R28E, W.M.
 POD SPRING S3 is 980' N & 4110' W of the SE corner of Section 19, T9S,R28E, W.M.
 RES N1 is 5510' N & 3500' W of the SE corner of Section 19, T9S,R28E, W.M.
 RES N2 is 6140' N & 3730' W of the SE corner of Section 19, T9S,R28E, W.M.
 RES N3 is 9170' N & 3900' W of the SE corner of Section 19, T9S,R28E, W.M.

T9S R28E W.M.

13 18
24 19

18 17
19 20

17 16
20 21

24 19
25 30

19 20
30 29

20 21
29 28

Found Iron Pipe