

Date: Friday, August 17, 2018
 Name: MOAK, TIM D

T 38, R 05, SEC 01 - 00, TL# 001600
 Address: 13456 WILLIAMS HWY

Plot Plan

RECEIVED
 JUL 19 2021
 OWRD

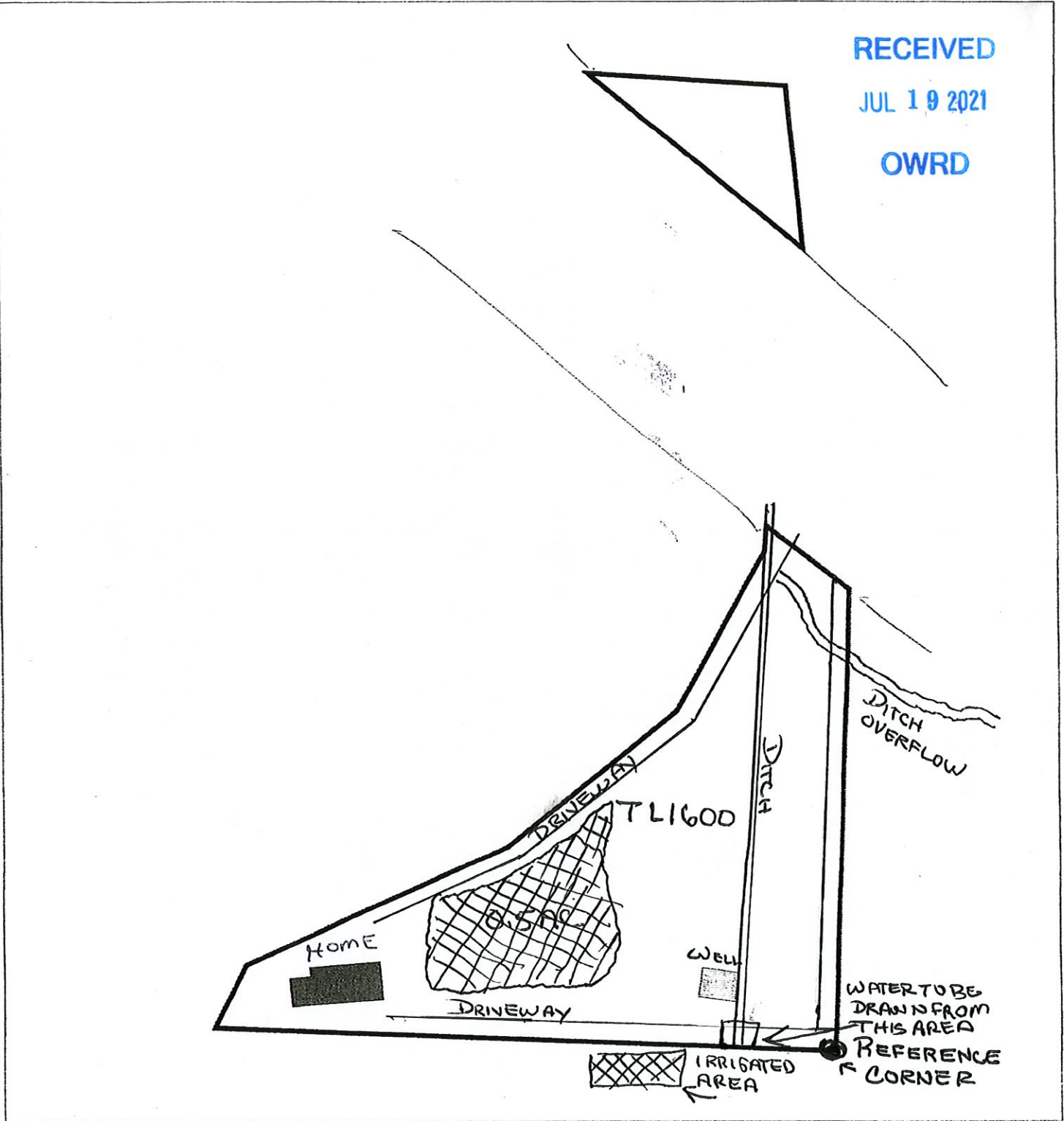

Legend

	Buildings		Rail Road
	PRIMARY		Scenic Waterway (State)
	SECONDARY		Taxlots
	Cove Junction City		Urban Reserve
	Cove Junction U.G.B.		Water (line)
	FEMA Flood Map		Class 1
	Appraisal		Class 2
	Undeveloped Floodway		Water (polygon)
	Grants Pass City		Water Bodies
	Grants Pass New U.G.B.		Wetlands (Line)
	Grants Pass U.G.B.		Wetlands (polygon)
	Jackson Co. I-45		Wild and Scenic (BLM)
	Marion U.C. (P&Y)		

The information on this map is furnished for general interest purposes only. This information is provided without warranties of any kind, express or implied, and it should not be used to support any purchase or other investment. Josephine County will not accept responsibility for any errors or inaccuracies in the depicted information.



Scale
 1:1200

Structure Location:
 Zone: EF Minimum Setbacks:
 Front: 30' Side: 30'
 Rear: 30' Centerline: 60'
 Stream: _____

Planner: _____
 Applicant Signature: _____

REFERENCE CORNER,
 SE CORNER OF THE SE 1/4,
 TOWNSHIP 38 SOUTH RANGE 5 WEST
 SEC. 1

Application Map for Use of Stored Water
Map ID: 38S-4W-17 Tax Lot 503
Place of Use: 2.5 acres NE/SW
2 acres NW/SW

RECEIVED
 JUL 19 2021
 OWRD

Pump Location
 38S-4W-17 NE/SW
 544' South & 1306' West
 from the center of Section 17

Reference Corner

Point of Diversion
 38S-4W-17 SW/SE
 1635' South & 810' East
 from the Center of Section 17
 GPS Location:
 -123.196948032, 42.261461823

RECEIVED BY OWRD
 FEB 08 2017
 SALEM, OR

Legend

- Townships
- Sections
- Quarter Quarter Sections
- Quarter Sections
- Taxlots
- Taxlot 503
- Point of Diversion
- Pump Location
- Place of Use 2.5 acres NE/SW
- Place of Use 2 acres NW/SW

1 inch = 400 feet



JACKSON COUNTY
 WATERMASTER

Prepared by Travis Kelly

This map is based on a digital database compiled by Jackson County from a variety of sources. Jackson County cannot accept responsibility for errors, omissions, or positional accuracy. There are no warranties, expressed or implied.

Date: 12/05/2014; 38-4W-17-503.mxd; Kelly TK

S-29245