

APPLICATION MAP FOR A SURFACE WATER RIGHT
 T34S R1W SECTION 2 (NE $\frac{1}{4}$ OF NW $\frac{1}{4}$ AND NW $\frac{1}{4}$ OF NE $\frac{1}{4}$), W.M.
 34-01W-02BA TL1200, TL1300, TL1400

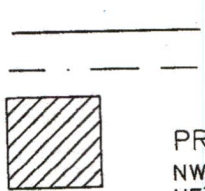
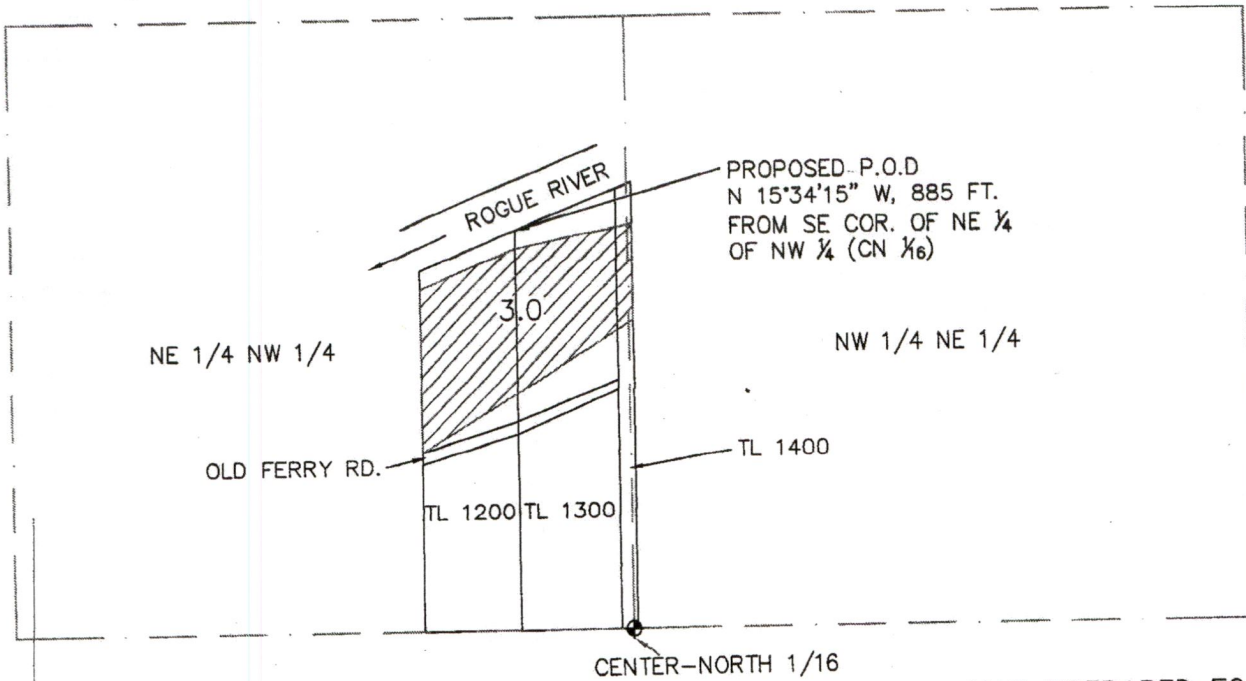

PROPOSED P.O.U. - PRIMARY IRRIGATION
 NW $\frac{1}{4}$ NE $\frac{1}{4}$ = .05 ACRES
 NE $\frac{1}{4}$ NW $\frac{1}{4}$ = 2.95 ACRES
 TAXLOT 1200 = 1.5 ACRES
 TAXLOT 1300 = 1.3 ACRES
 TAXLOT 1400 = 0.20 ACRES

MAP PREPARED FOR WATER RIGHTS PURPOSES ONLY. NOT FOR PROPERTY BOUNDARY LOCATION.

PREPARED FOR:
 RENE PELLISSIER
 PO BOX 741
 ROGUE RIVER OR, 97537

PREPARED BY:
 SCOTT FEIN WATER RIGHTS
 SCOTT FEIN, CWRE
 600 TYLER CREEK RD.
 ASHLAND, OR 97520
 541-842-0795
 SFEINSURVEYOR@GMAIL.COM

Section Cor.
 22, 23
 27, 26

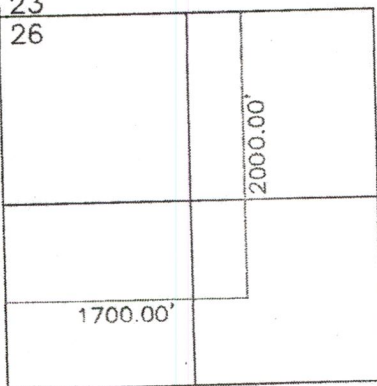

Lost Creek Reservoir
 Point of Diversion
 T33S R1E, W.M.
 Scale 1" = 1320'

RECEIVED
 FEB 25 2019
 OWRD

RECEIVED

OCT 22 2018

OWRD

SEPTEMBER 25, 2015

FOR ASSESSMENT AND TAXATION ONLY

SEC. 2, T. 34 S., R. 1 W., W.M.
JACKSON COUNTY
1" = 100'

34 1W 02BA

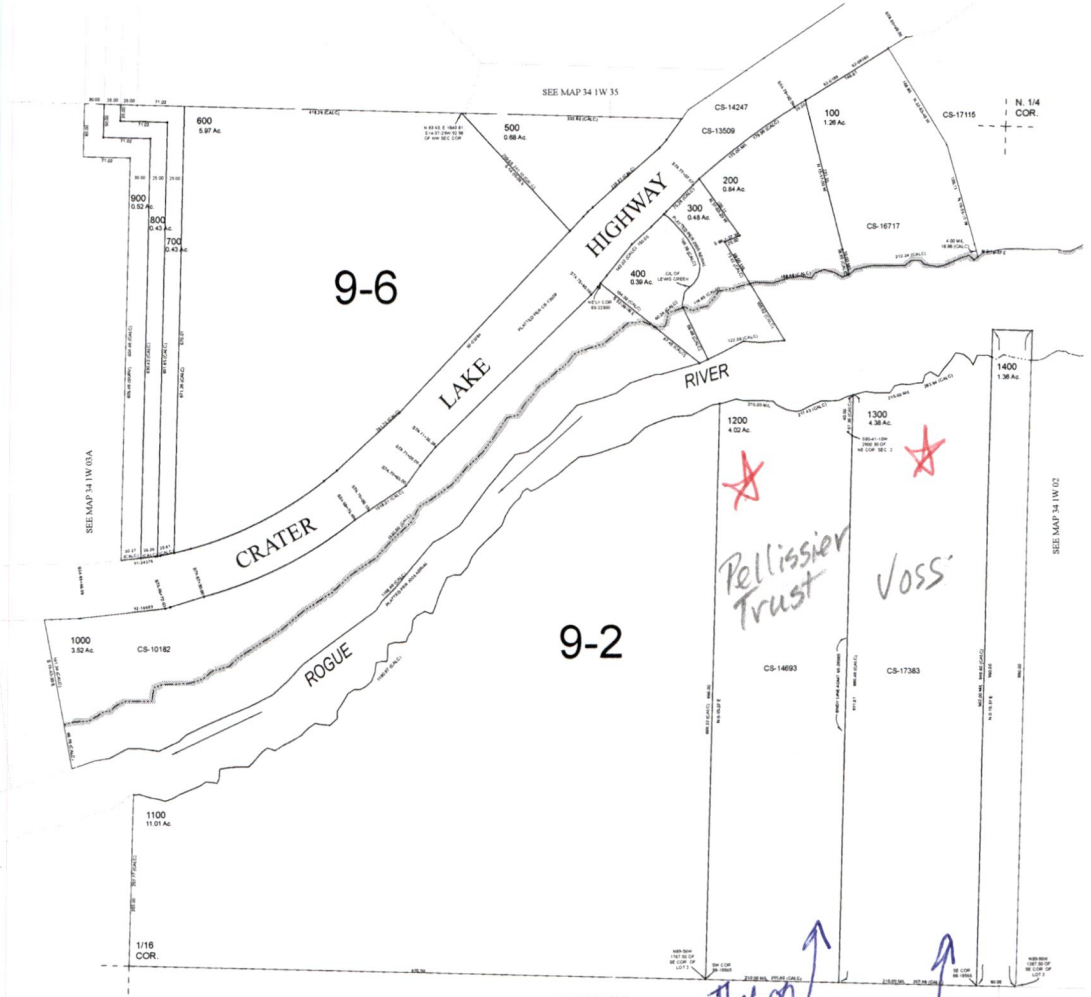

CANCELLED TAX LOT NUMBERS

34 1W 02BA

NEW MAP MAY 28, 2008
REV. DECEMBER 16, 2008

was 600 (with arrow pointing to parcel CS-14893)

was 341 W 2 500 Tax lot (with arrow pointing to parcel CS-17383)

RECEIVED
FEB 25 2019
OWRD

RECEIVED
OCT 22 2018
OWRD

S-88751