

ATTHEJOY, LLC VINEYARD

No Address  
TL 6.4.22 301

ROAD BORING  
60' OF 4" HDPE  
IRRIGATION PIPELINE

Bethel Road 60'

RECEIVED

MAY 13 2021

OWRD

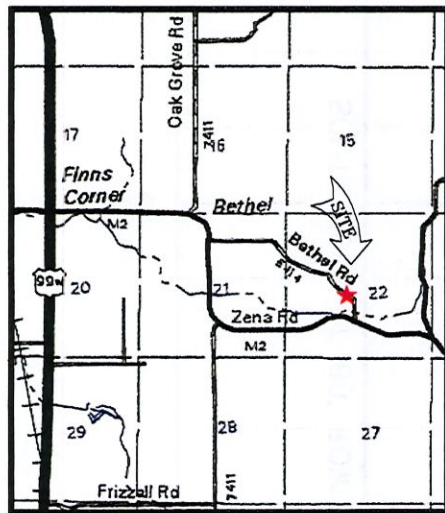

VICINITY MAP

6750 Bethel Road  
TL 6.4.22 300



Property Line

Trees



6675 Bethel Road  
TL 6.4.22 303

Trees



Trees



SCALE: 1" = 100'

### Proposed Road Boring Cross-Section

BETHEL ROAD CR 6523  
Approx 0.5 mi N of Zena Rd Intesection

ATTHEJOY, LLC

Property Line

Prepared by  
Boatwright Engineering, Inc.  
January 15, 2021

# T6S R4W, WM

POLK COUNTY

Glenn O. & Sarah M.

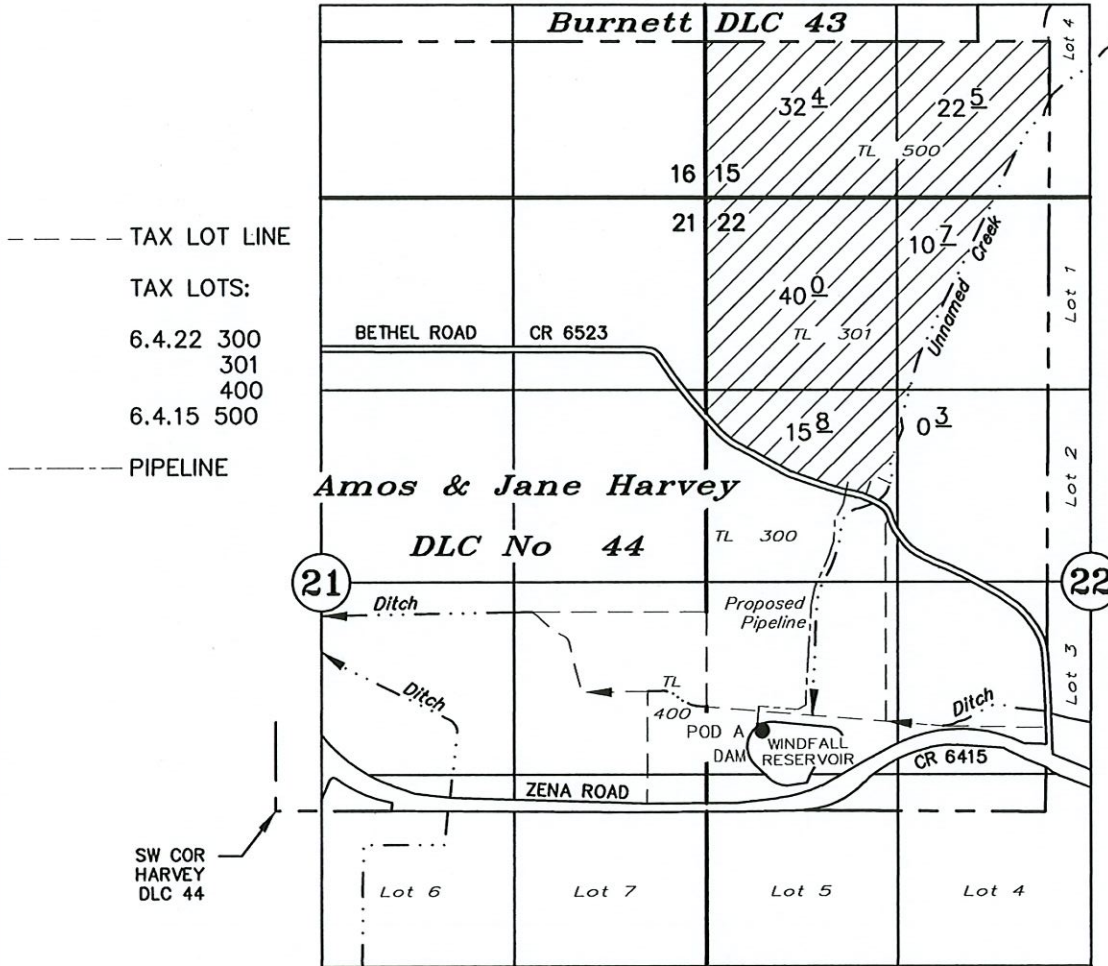

--- TAX LOT LINE

TAX LOTS:

6.4.22 300  
301  
400  
6.4.15 500

--- PIPELINE

SW COR HARVEY DLC 44

RECEIVED

MAY 13 2021

OWRD

POD A: 545' N & 3340' E of SW Cor Harvey DLC No. 44  
SOURCE: WINDFALL RESERVOIR

## APPLICATION FOR A PERMIT TO USE SURFACE WATER

STORED WATER ONLY

Application No. \_\_\_\_\_ Permit No. \_\_\_\_\_

**AtTheJoy, LLC**

MARCH 12, 2021

SCALE: 1" = 1320'

NOTE: This map is for the purpose of identifying the location of water rights and has no intent to dimension or locate property ownership lines.



Renewal Date: December 31, 2021