

**Application Map  
For  
James K. and Ruth A. Kenney**

  
 1 inch = 400 ft.

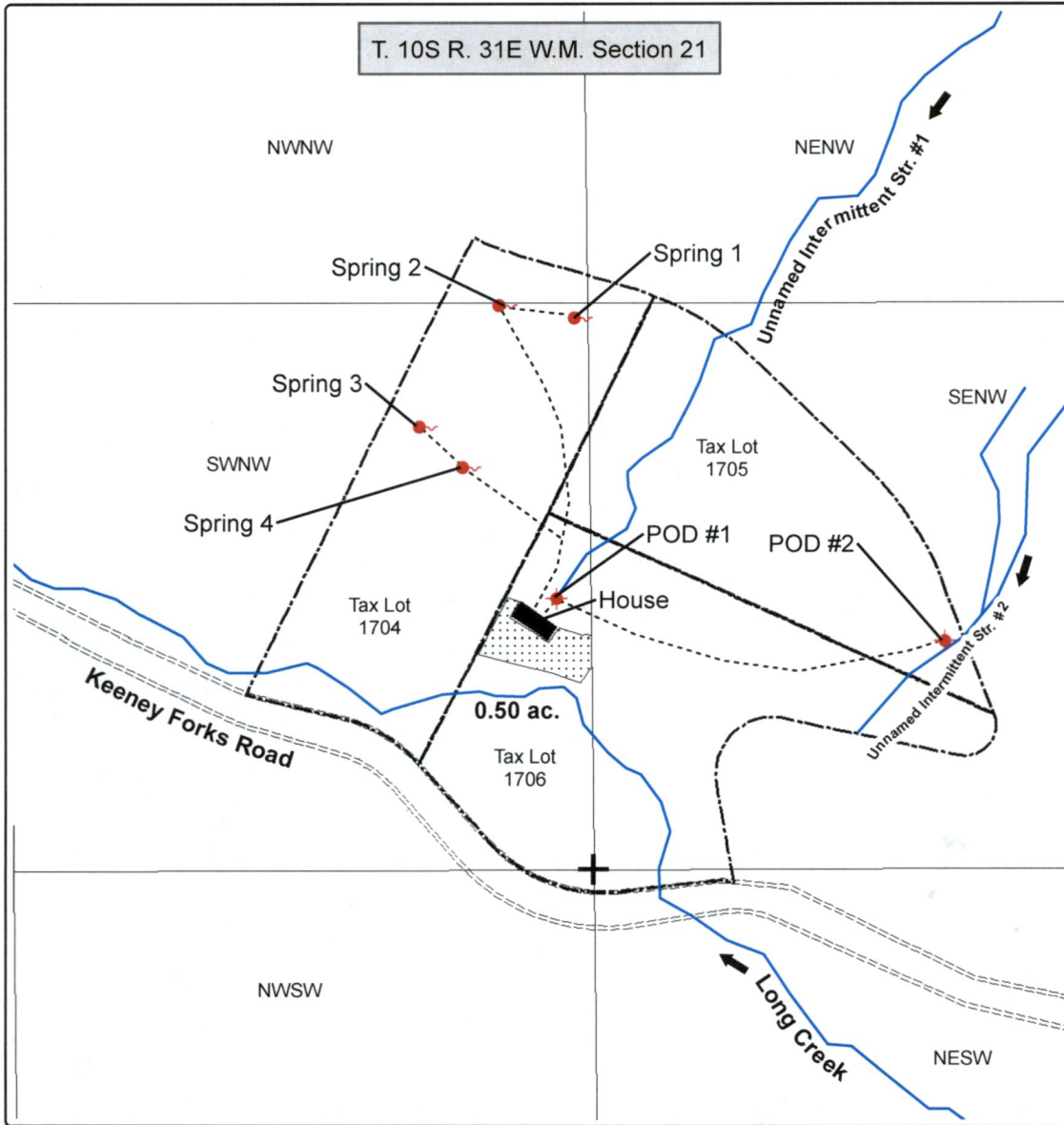





Spring 1: 1256' N, 29' W , Spring 2: 1275' N, 203' W, Spring 3: 1004' N, 381' W  
 Spring 4: 911' N, 292' W Within the SWNW of Section 21, T. 10S R. 31E W.M.  
 All measurements from the SE corner of the SWNW of Section 21, T. 10S R. 31E W.M.

Point of Diversion #1: 613' N, 77' W of the SE corner of the SWNW of Sec. 21, T. 10S R.31E W.M.

Point of Diversion #2: 512' N, 810' E of the SE corner of the SWNW of Section 21, T. 10S R. 31E W.M.  
 being within the SENW of Sec. 21, T. 10S R. 31E W.M.

**Legend**

	Spring Locations		Place of use
	Collection Lines		House
	Tax Lot Boundary		

RECEIVED  
 JUN 21 2019  
 OWRD