

# T36S R6W Southwest Section 16

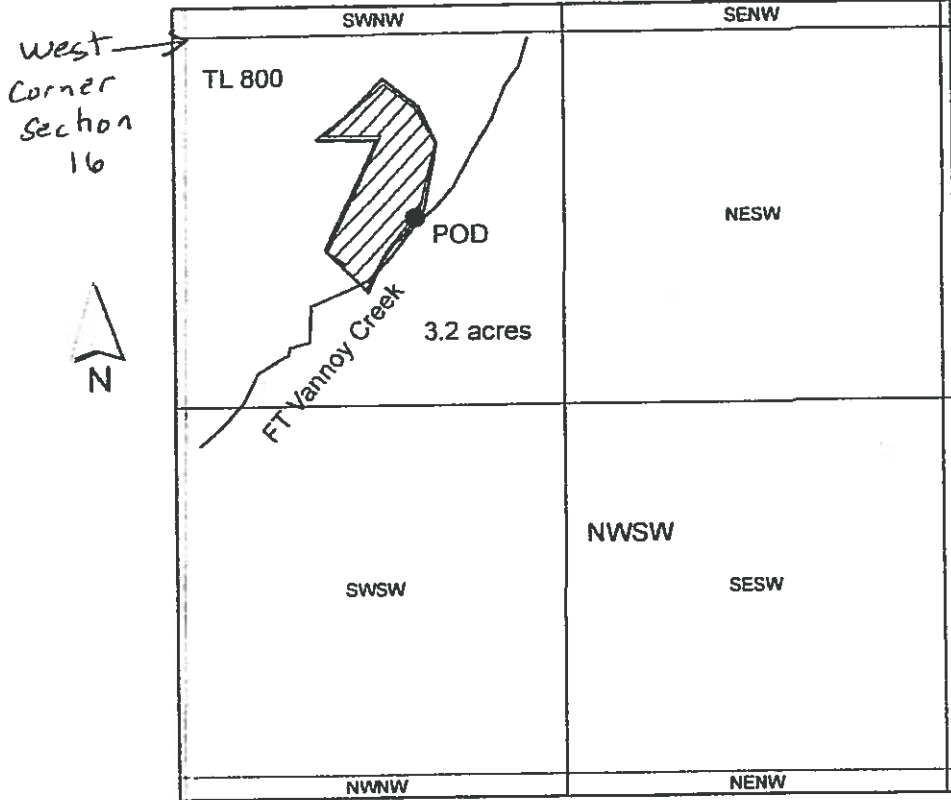

1 inch = 660 feet

RECEIVED

JUN 01 2020

OWRD

Existing POD 811 ft east and 660 ft south from west corner Section 16 on Ft. Vannoy Creek.

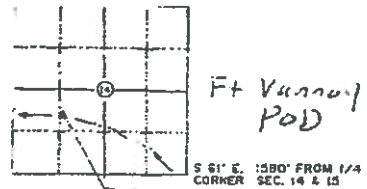

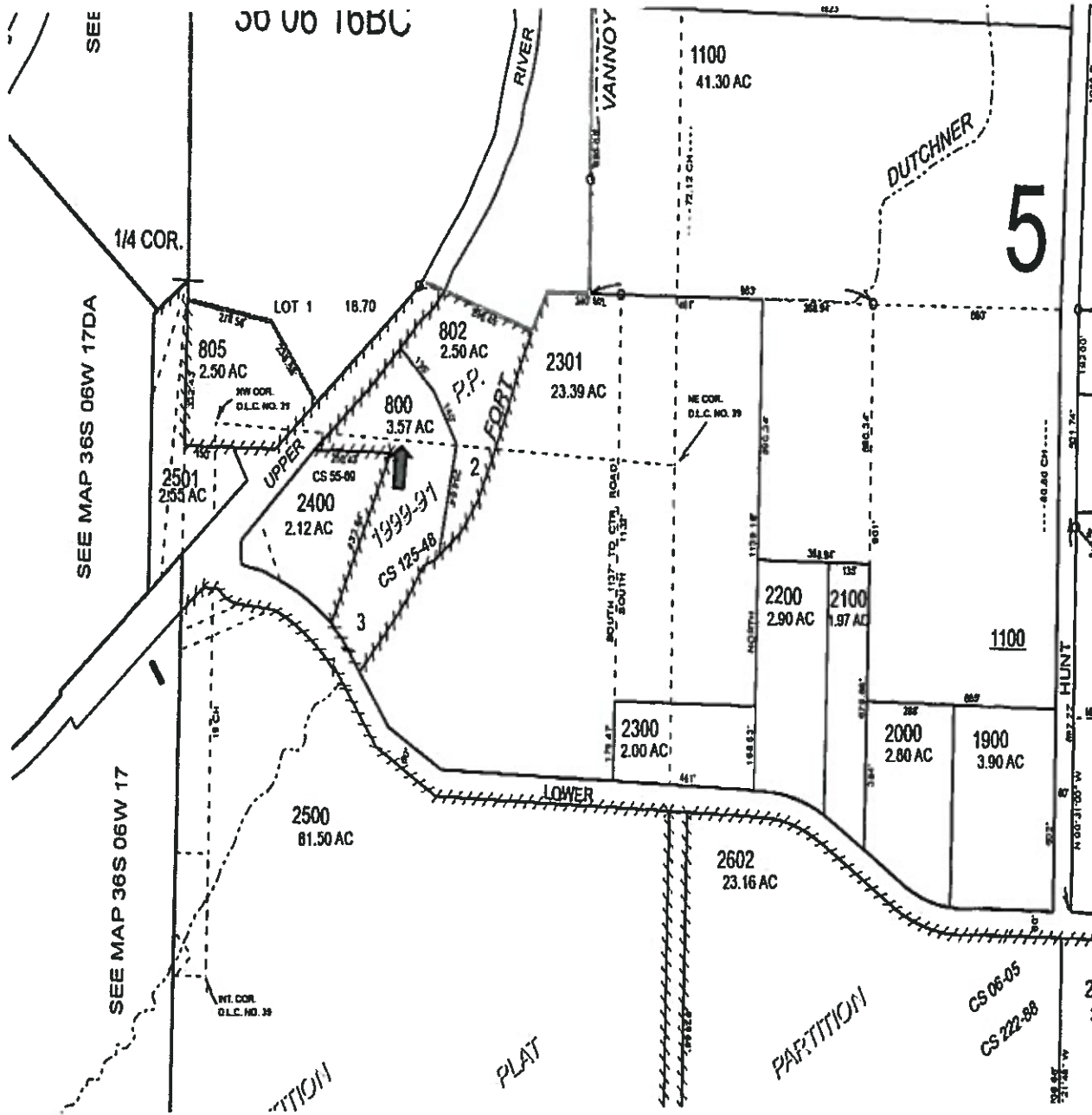

**DOUGLAS COUNTY**  
 940 NW Garden Valley Blvd. Ste. 104  
 Roseburg, Oregon 97471  
 P: 541-673-1146 F: 541-673-2118  
[or-ttc-roseburgtitle@ticortitle.com](mailto:or-ttc-roseburgtitle@ticortitle.com)

**JACKSON COUNTY**  
 1555 E. McAndrews Road, Ste. 100  
 Medford, Oregon 97504  
 P: 541-779-2811 F: 541-772-6079  
[or-ttc-medfordtitle@ticortitle.com](mailto:or-ttc-medfordtitle@ticortitle.com)

**JOSEPHINE COUNTY**  
 744 NE 7<sup>th</sup> Street  
 Grants Pass, Oregon 97526  
 P: 541-476-1171 F: 541-476-1174  
[or-ttc-grantspasstitle@ticortitle.com](mailto:or-ttc-grantspasstitle@ticortitle.com)