

**Surface Water Application**  
**Cuilty**  
**T.26S R.7W Section 13**  
**Douglas County**  
**Scale: 1"=400'**

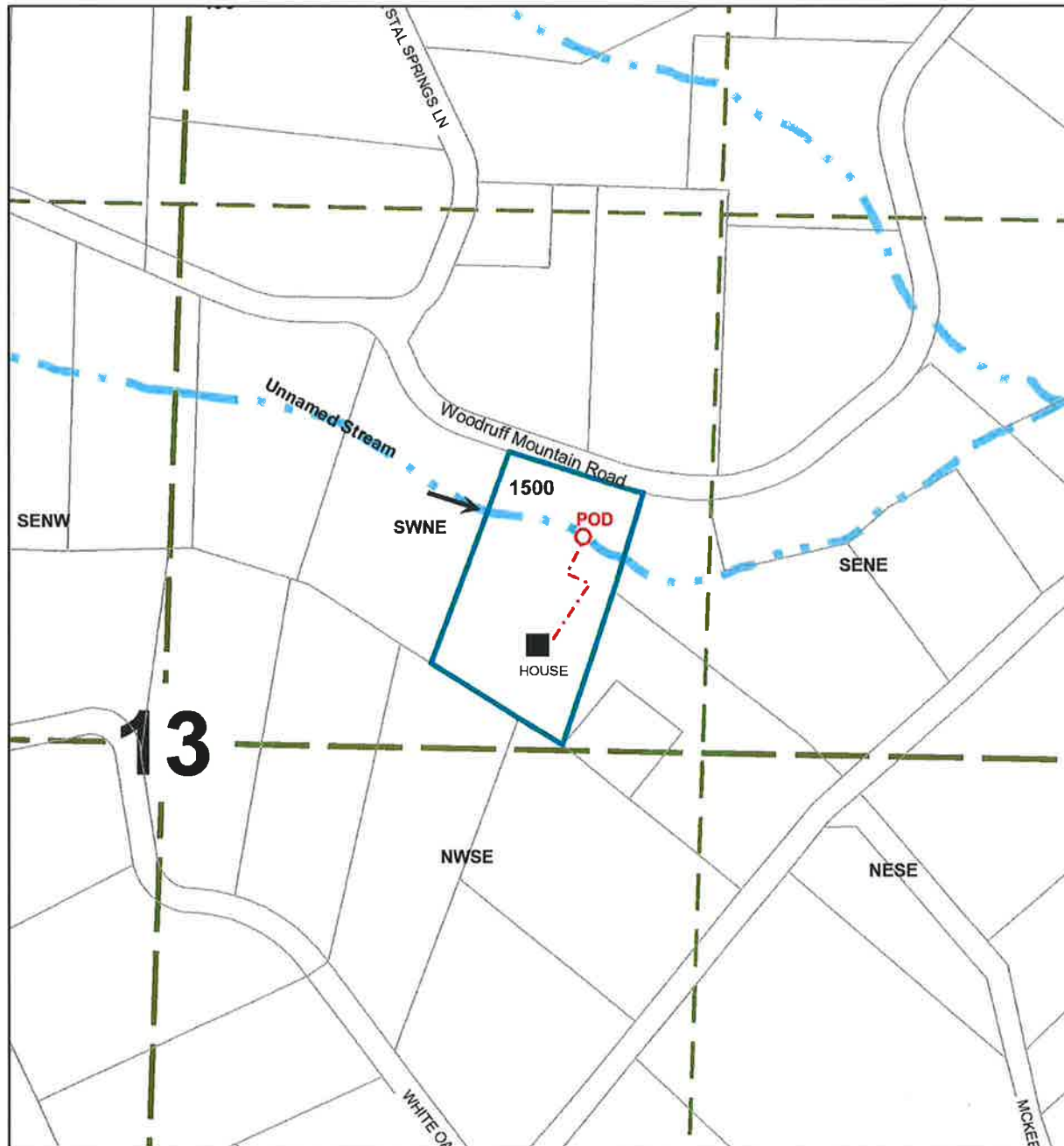

**Point of Diversion is 520 ft North and 1158 ft East  
from the Center of Section 13**

The purpose of this map is to identify  
the location of a water right.  
Not intended to show property ownership.

THIS MAP WAS PREPARED FOR ASSESSMENT PURPOSE ONLY.

NE1/4 SEC.13 T.26S. R.7W. W.M.  
DOUGLAS COUNTY

REVISED ON  
12-12-13

26 7 13A

1" = 200'

SEE MAP 26 7 12

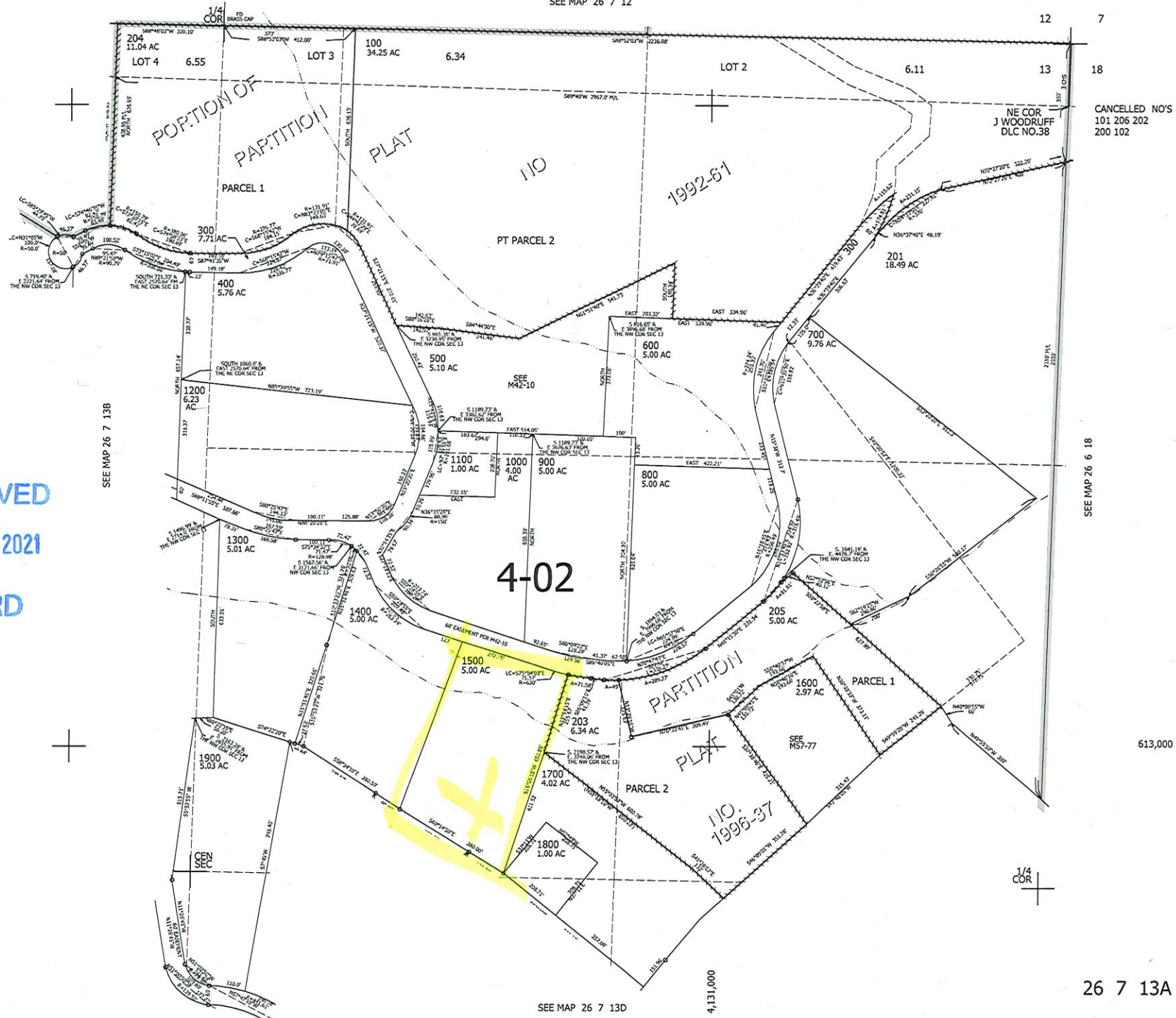

RECEIVED  
FEB 16 2021  
OWRD

26 7 13A