

# T. 8 & 9S. R4W., W.M.

## Setniker Farms - Setniker Family Trust

SECTION 33 WITHIN T8S R4W  
 SECTIONS 3 & 10 WITHIN T9S R4W  
 P.O. BOX 338  
 INDEPENDENCE, OREGON 97351  
 POLK COUNTY

RECEIVED

APR 12 2021

OWRD

SCALE:  
 1"=1320'

### LEGEND

- PROPERTY LINE
- USGS GRID
- DLC BOUNDARY
- ROADWAY
- STRUCTURE
- WATER
- PIPING
- SECTION CORNER
- DIVERSION POINT (P.O.D.)
- IRRIGATION (P.O.U.)

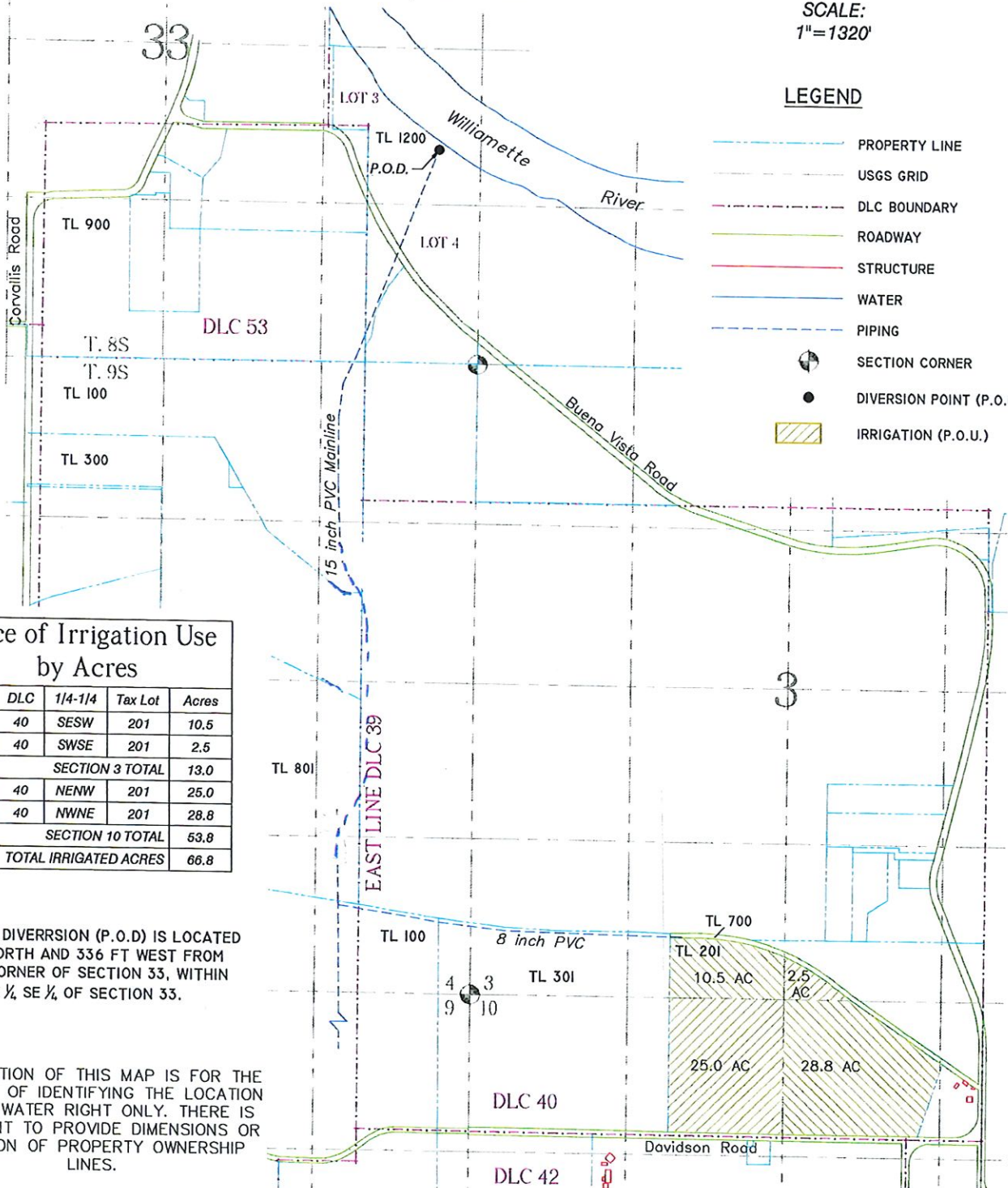

Place of Irrigation Use by Acres				
Section	DLC	1/4-1/4	Tax Lot	Acres
3	40	SESW	201	10.5
3	40	SWSE	201	2.5
SECTION 3 TOTAL				13.0
10	40	NENW	201	25.0
10	40	NWNE	201	28.8
SECTION 10 TOTAL				53.8
TOTAL IRRIGATED ACRES				66.8

**NOTES:**

POINT OF DIVERSION (P.O.D) IS LOCATED 1813 FT NORTH AND 336 FT WEST FROM THE SE CORNER OF SECTION 33, WITHIN LOT 3, NE 1/4, SE 1/4 OF SECTION 33.

PREPARATION OF THIS MAP IS FOR THE PURPOSE OF IDENTIFYING THE LOCATION OF THE WATER RIGHT ONLY. THERE IS NO INTENT TO PROVIDE DIMENSIONS OR LOCATION OF PROPERTY OWNERSHIP LINES.

FILE PATH & NAME: G:\My Drive\PERSONAL\SETNIKER 2\R2\SETNIKER BOR PROJECT 031021 .dwg

BK WATER RIGHT CONSULTING  
 PO Box 13434 Salem, Oregon 97309

## Setniker BOR Contract Map 2021

APPLICATION#: X-XXXXX PERMIT#: X-XXXXX AMENDMENT#: X-XXXXX SHEET 1 OF 1