

THIS MAP WAS PREPARED FOR
ASSESSMENT PURPOSE ONLY



N.E. 1/4 N.W. 1/4 SEC. 5 T.3S. R.45E. W.M.
WALLOWA COUNTY
1" = 100'

03S45E05BA

Cancelled
801
800J1 THRU 800J5

RECEIVED
OCT 19 2020
OWRD

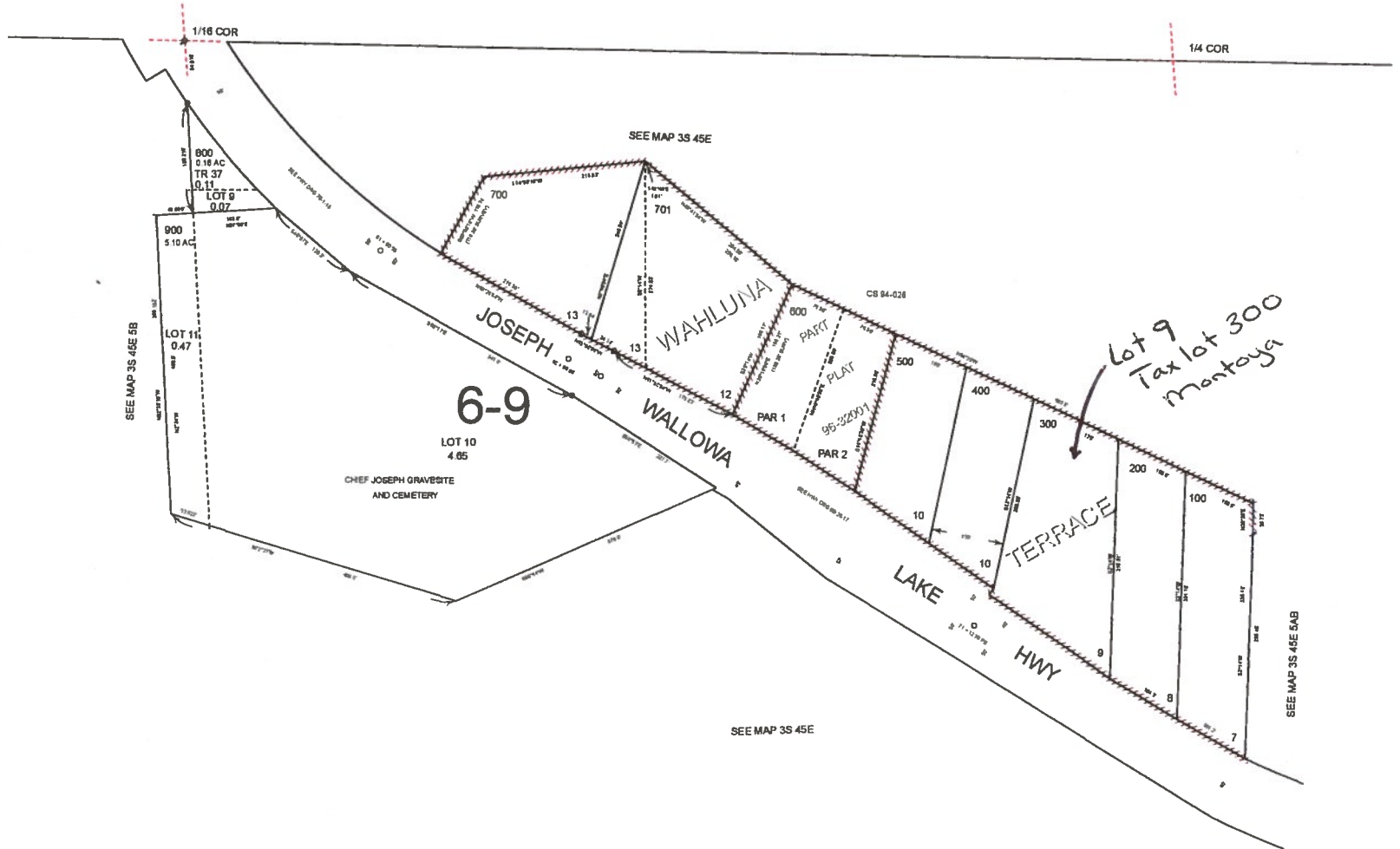

Revised: TK
05/05/2016

03S45E05BA

RECEIVED

OCT 19 2020

OWRD

Reference Corner:
South 1/4 Corner Section 32,
T2S R45E W.M.

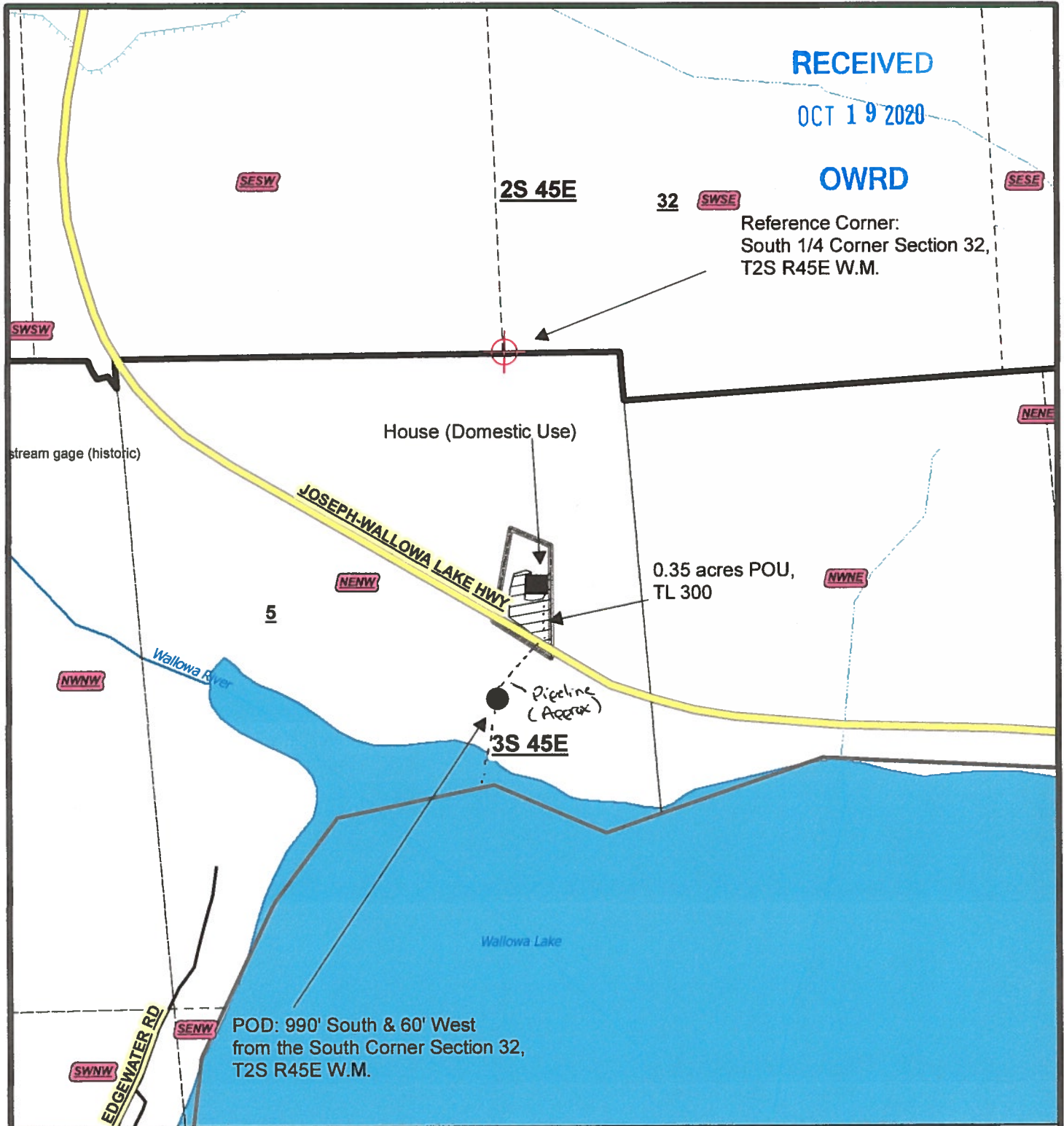

POD: 990' South & 60' West
from the South Corner Section 32,
T2S R45E W.M.

Montoya Application Map: Domestic Expanded, Source: Wallowa Lake Reservoir

Map Disclaimer:

This product is for informational purposes and may not have been prepared for, or be suitable for legal, engineering, or surveying purposes. Users of this information should review or consult the primary data and information sources to ascertain the usability of the information. This map is not intended to display property lines

Disclaimer: This listing is the result of a manual search of the records of the Watermaster's Plat Cards and the WVRIS database. The listing has not been field checked. That a right is of record is no guarantee that it has not been abandoned under the conditions of ORS 540.610. The plat card records of listed by the 40.0 acre quarter-quarter within a section. If the water right listed within a quarter-quarter is on more than one tax lot, this office has not itemized that water rights for each tax lot - only a survey could accurately depict how much of the water rights are on each tax lot.

