

Application for Secondary Water Right Permit in the Name of the U.S. Bureau of Reclamation

Point of Diversion Map

Township 17 South, Range 16 East (W.M.)

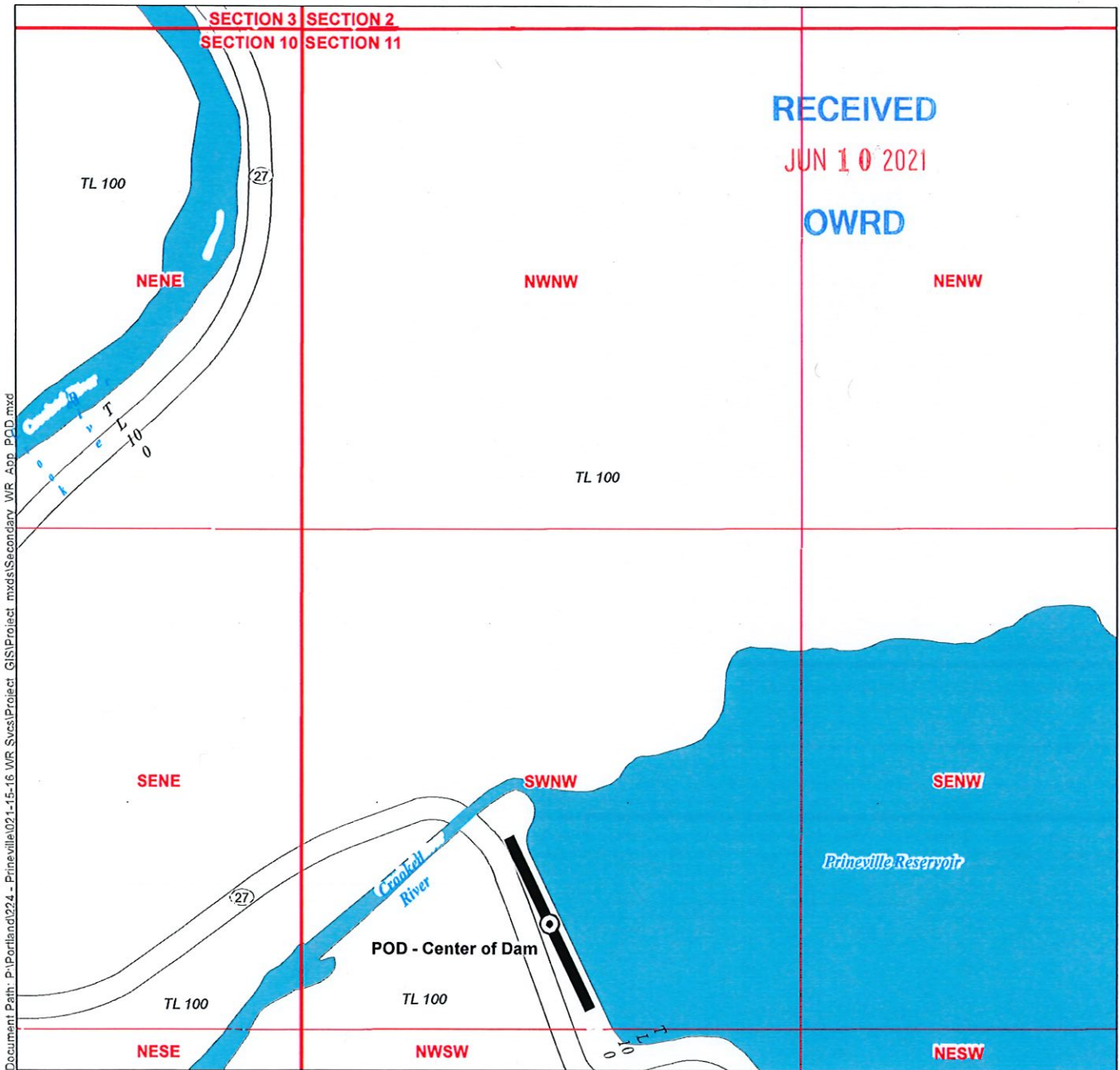

Document Path: P:\Portland\224 - Prineville\021-15-16 WR Svcs\Project_GIS\Project_mxd\Secondary WR App_POD.mxd

LEGEND

- Point of Diversion (POD)
- Bowman Dam
- Tax Lots
- Waterbody

DISCLAIMER

This map was prepared for the purpose of identifying the location of a water right only and it is not intended to provide legal dimensions or location of property ownership lines.

MAP NOTES

Date: February 17, 2016
Data Sources: Crook Co. GIS, USGS, OGIC
Prepared By: GSI Water Solutions, Inc.

POD LOCATION DESCRIPTION

POD - Center of Dam
Located 2,350 feet South and 650 feet East from the NW Corner of Section 11, Township 17 South, Range 16 East (W.M.)

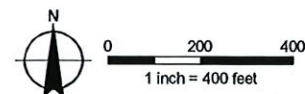

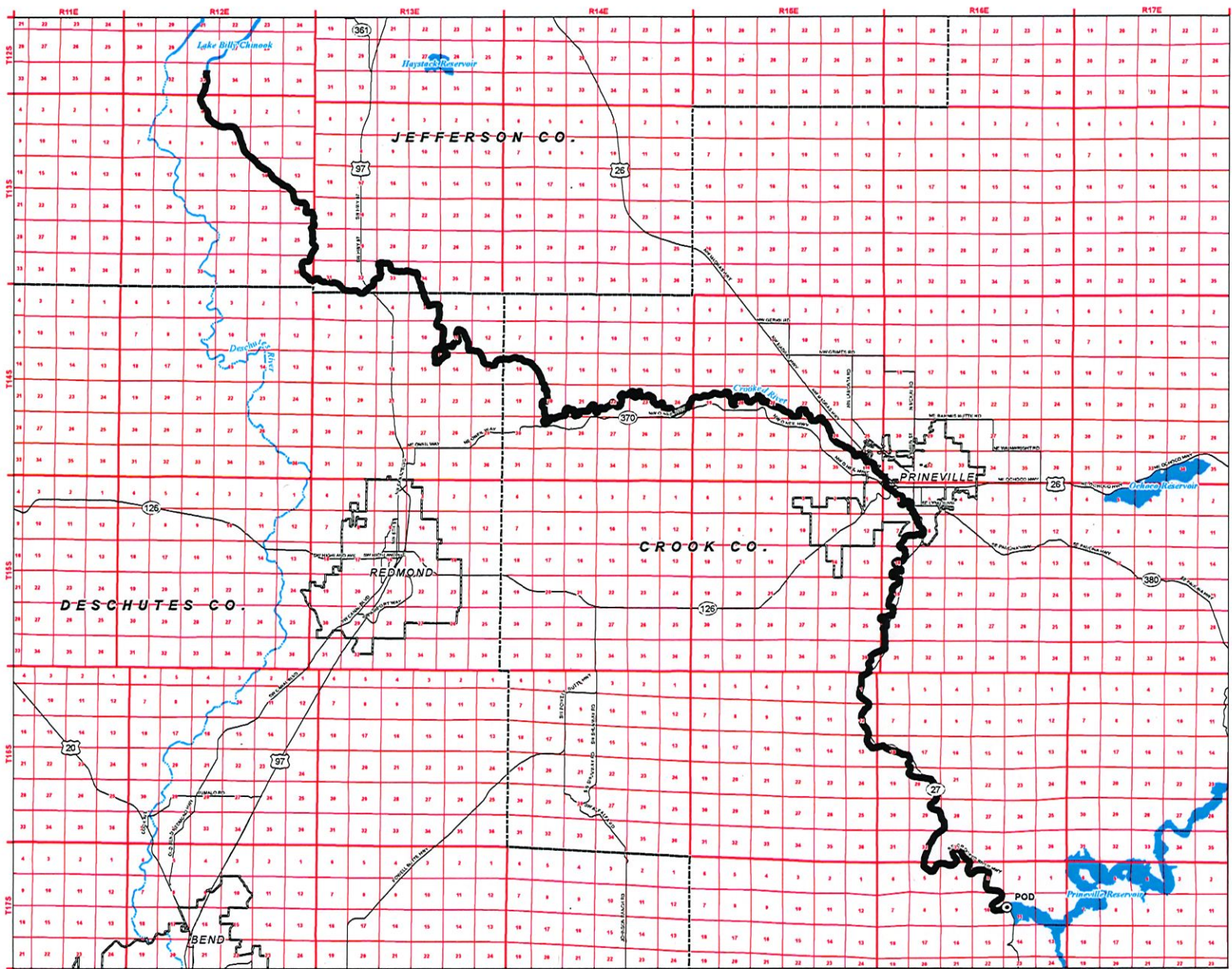

**Application for Secondary
Water Right Permit in the Name of
the U.S. Bureau of Reclamation**
Place of Use Map
Crook, Deschutes, and
Jefferson Counties, Oregon

- LEGEND**
- Place of Use (POU)
 - Point of Diversion (POD)
 - Counties
 - Cities
 - Major Roads
 - Rivers
 - Lakes and Reservoirs

POD LOCATION DESCRIPTION
POD
Located 2,350 feet South and 650 feet East from
the NW Corner of Section 11, Township 17 South,
Range 16 East (W.M.)

RECEIVED
JUN 10 2021

OWRD

DISCLAIMER
This map was prepared for the purpose of identifying
the location of a water right only and it is not intended
to provide legal dimensions or location of property
ownership lines.

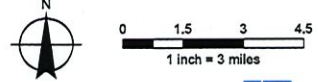

MAP NOTES:
Date: February 12, 2016
Data Sources: Crook Co. GIS, USGS, OGI



RECEIVED

JUN 10 2021

