

WATER RIGHT APPLICATION MAP
SECTION 18, TOWNSHIP 27 SOUTH, RANGE 11 WEST, W.M.
COOS COUNTY, OREGON

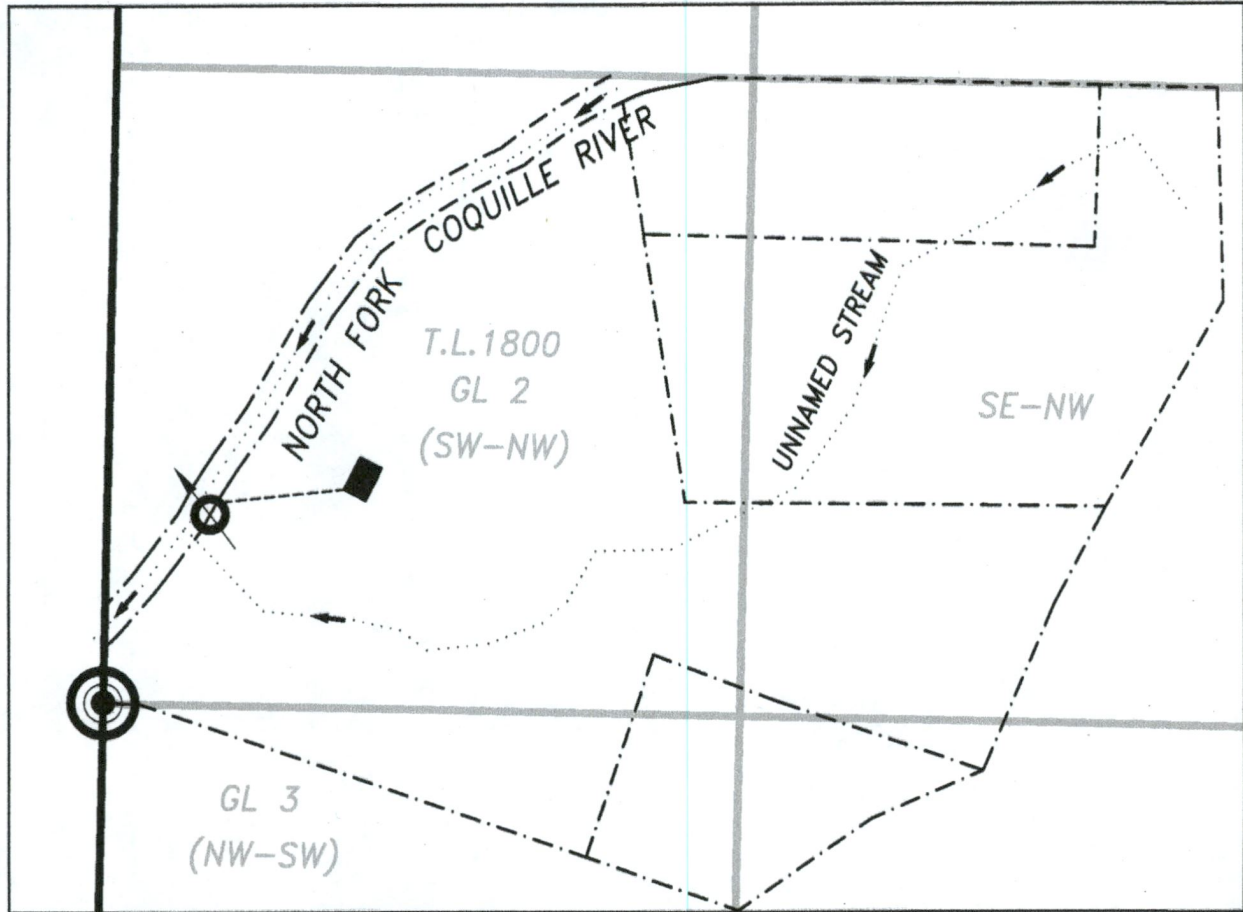

POINT OF BEGINNING (P.O.B.).
W.1/4 COR. SEC.18, T.27S., R.11W., W.M.



POINT OF DIVERSION (P.O.D.).
220 FT. E. & 400 FT. N. FROM P.O.B.



PLACE OF USE (P.O.U.) SINGLE FAMILY HOUSEHOLD. GOVERNMENT
LOT 2 (PROJECTED IN SW-NW Q.Q.) SEC.18, T.27S., R.11W., W.M.

- STREAM
- CONVEYANCE LINE
- TAX LOT BOUNDRY
- SECTION LINE
- 1/4 & 1/16 SECTION LINE



NORTH
1"=400'

DISCLAIMER: THIS MAP WAS PREPARED FOR THE PURPOSE OF IDENTIFYING THE LOCATION OF WATER RIGHT ONLY AND IS NOT INTENDED TO PROVIDE LEGAL DESCRIPTIONS OR LOCATIONS OF PROPERTY LINES.

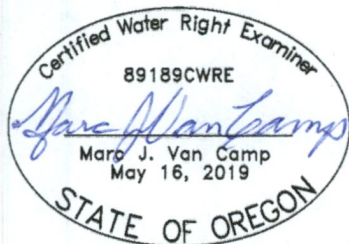

EXPIRES 06/30/2020

S-00749



VAN CAMP
CONSULTING

P.O. Box 995
Coos Bay, OR 97420
(541) 297-1880
vancampconsulting@gmail.com

Prepared For:
Butch Courtright
59138 Hampton Road
Coquille, OR 97423

Project:
North Fork Coquille River
Water Right Application
Map

Date:
9/30/2019