

Wild River Orchards Inc Water Right Application Map For use of Lost Creek Reservoir

T 36 S, R 6 W
Sec 17, 18, 19 & 20
Map 1 of 2

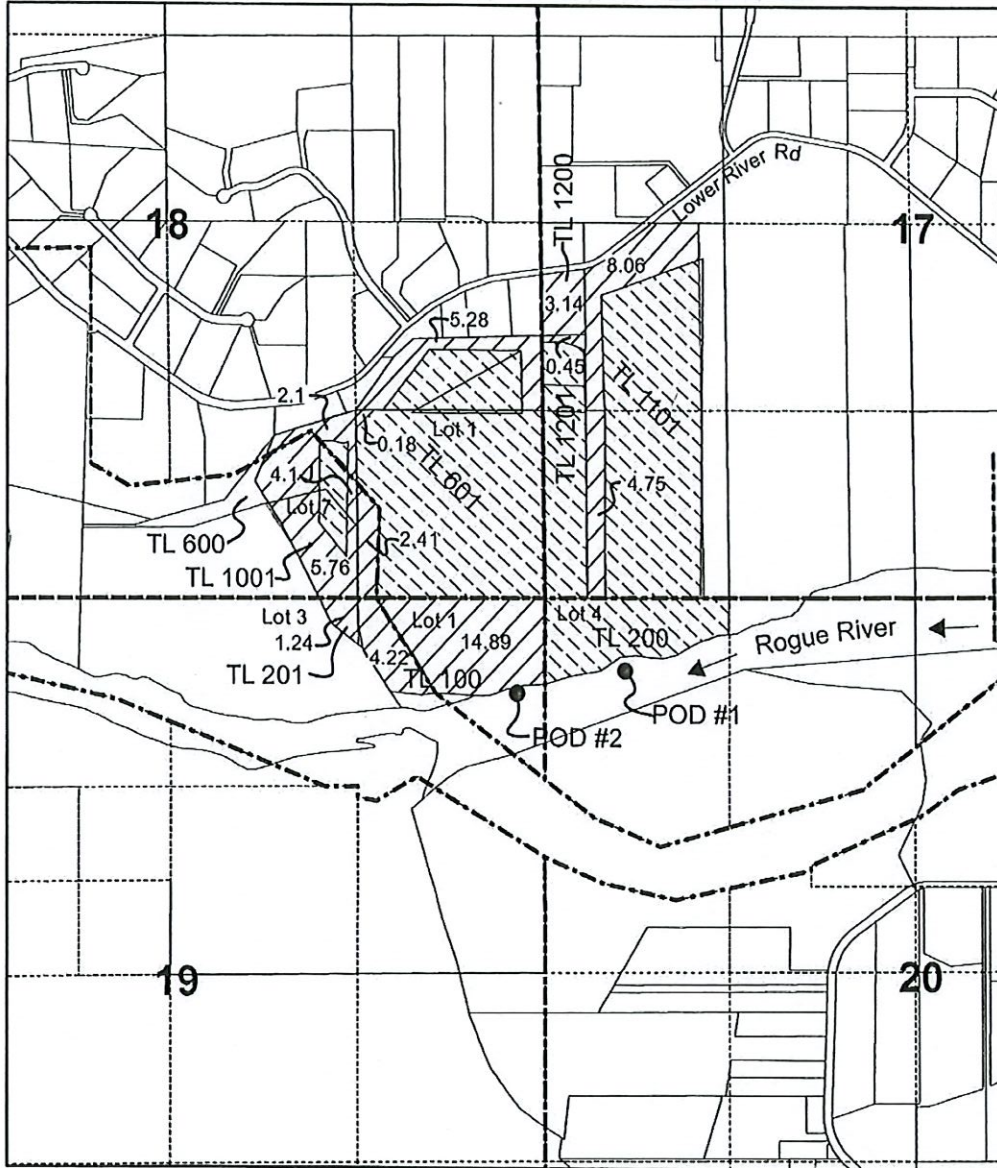

RECEIVED
JUN 04 2021
OWRD

Legend

- POD
- New Water Rights 56.58 AC
- Existing Primary by OWRD WRIS

POD #1 located
South 530.0 ft & East 553.9 ft
Fm the NW Cor. Sec 20
T36S, R6W, WM

POD #2 located
South 661.4 ft & West 226.8 ft
Fm the NE Cor. Sec. 19
T36S, R6W, WM



1 inch = 1,320 feet

Note: The purpose of this application is to fill in the gaps in the existing water right. The OWRD WRIS mapping is used to identify the location of the existing water rights.

**Wild River Orchards
Application Map
To Appropriate Stored Water
Lost Creek Reservoir**

T 33 S, R 1 W

Sections 26

Page 2 of 2

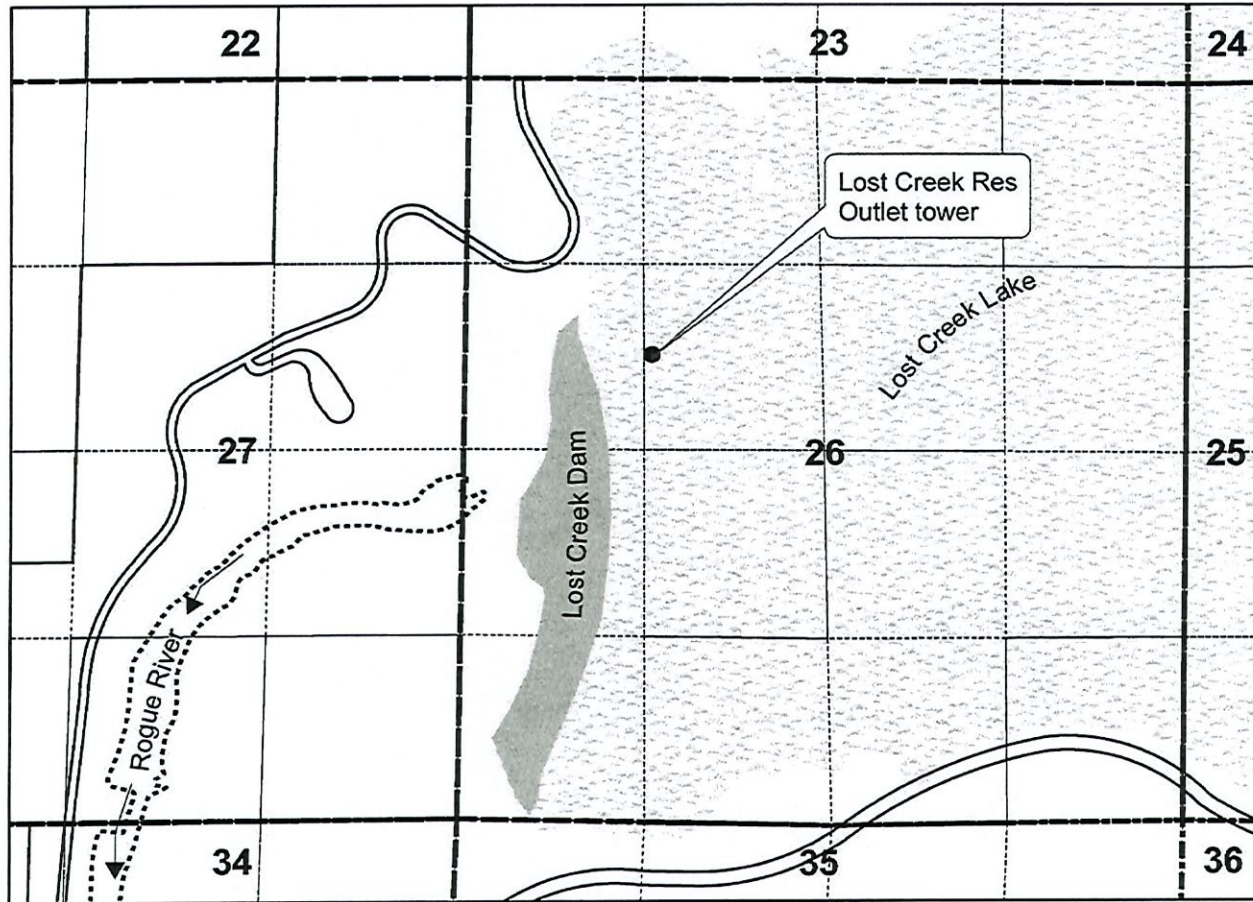

Point of Diversion
Lost Creek Reservoir
In the NW 1/4 Sec 26

1197 ft South &
321 Ft East Fm
NW Cor Sec 26
T 33 S, R 1 W

RECEIVED

JUN 04 2021

OWRD

Legend

- Rogue River
- Lost Creek Dam
- Lost Creek Reservoir



1 inch = 1,320 feet

Note: This map is not intended
to provide legal dimensions or
locations of property ownership
lines.