

I, C.F. Ganong, of Portland, Oregon, do hereby certify that this map was made from notes taken during an actual survey made under my immediate supervision June 26-30, 1922, and that it correctly represents the works described in the accompanying application together with location of stream.

*C.F. Ganong*  
Registered Professional Engineer

Oregon No. 288

Application No. 8522

Permit No. 5540

*Nov. 8th 1919*  
Date of Registration

VICINITY MAP  
Scale 2"=1 Mile

T. 1. S.  
T. 2. S.

MAP

To Accompany application of Mr. M.G. Ellis to appropriate water from Johnson Creek, Clackamas County, Ore, to irrigate Lots 3, 4 & 5, B1K.1, Willow Park, in the Hector Campbell DLG, Sec. 29, T. 1 S. R. 2 E. W.M.

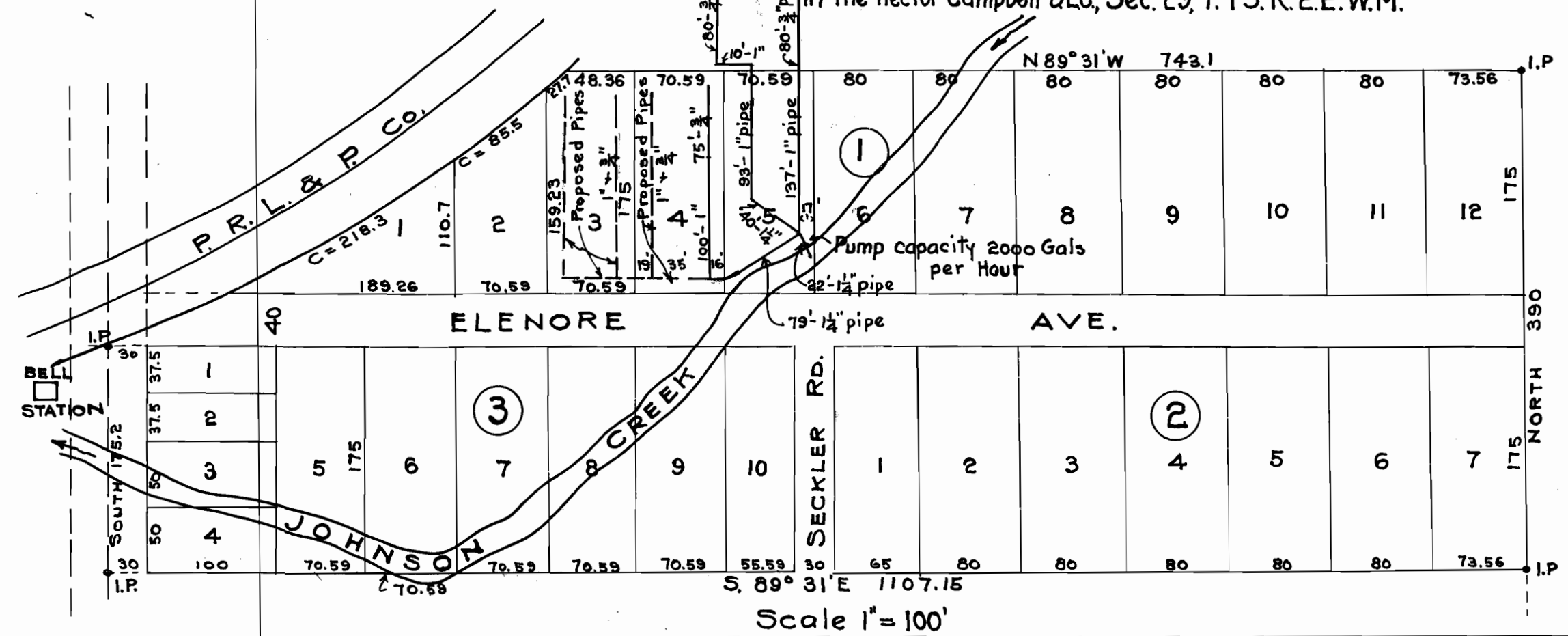

STATE ENGINEER  
RECORDED  
JUL 2 1922  
CLACKAMAS COUNTY