

APPLICATION TO USE STORED WATER

TOWNSHIP 39S, RANGE 5W, W.M.

JOSEPHINE COUNTY OREGON

RECEIVED

JAN 18 2022

OWRD

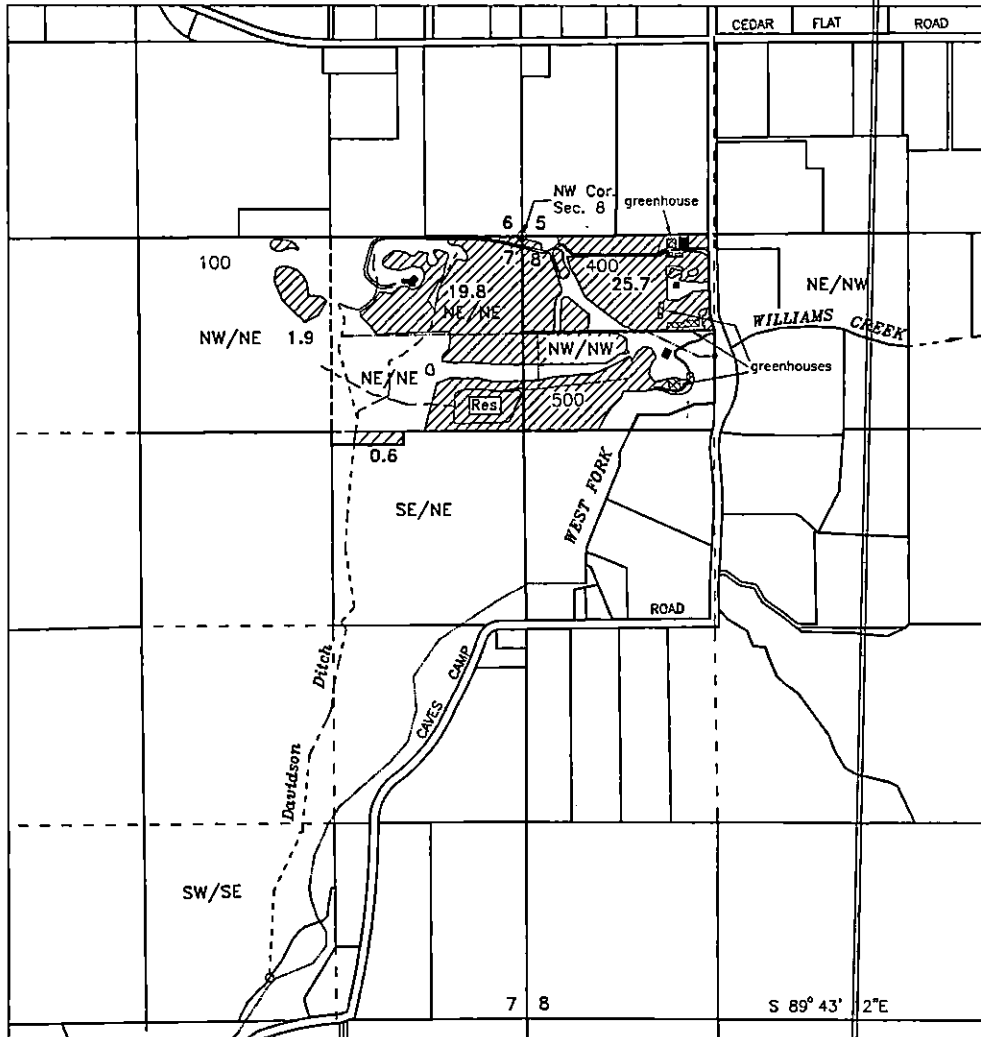

<p>PREPARED FOR: FULL CIRCLE PROPERTIES, LLC P.O. Box 471 Williams, OR 97544</p>	<p>Scale 1" = 1320'</p>	
<p> Reservoir - 9 Acre-Feet (Permit R-15506) POD - Outlet - 1060 feet South from the NW Corner of Section 8</p>		
<p> Supplemental Irrigation of 48 Acres Nursery Use - 0.50 Acres</p>		
<p>Base map Josephine County GIS Tax Lots over 10/25/20 Google aerial photo & Oregon Map aerial downloaded 1/6/22 for assumed best fit</p>	<p>SUPERIOR WATER RIGHT CONSULTING, LLC 245 GLENOAK LANE GRANTS PASS, OR 97526</p>	
<p>This map is not intended to provide legal dimensions or locations of property ownership lines</p>	<p>map oriented to south line of section 8, S89° 43' 12" E</p>	<p>drawn 12/21/21 n.e.d. revised 1/6/22 n.e.d.</p>