

PERMIT AMENDMENT MAP T-12963, 1 of 3.  
 APPLICATION S-72659 PERMIT S-51534 & APPLICATION S-86459 PERMIT S-54692

SECTION 31, T6S, R4W, WM TAX LOTS 102, 104, 110, 111 & 401  
 SECTIONS 5 & 6 T7S R4W WM TAX LOTS 102, 103 & 200, POLK COUNTY, OREGON

| 'TO' ACRES AND POD by Q/Q S-51534 2-4-20 |    |     |    |    |          |        |       |        |          |
|--|----|-----|----|----|----------|--------|-------|--------|----------|
| T  | R  | Sec | Q  | Q  | TL       | GL/DLC | AC    | POD    | Priority |
| 6S                                       | 4W | 31  | NE | SE | 102      |        | 1.2   | 2      | 9/8/1992 |
| 6S                                       | 4W | 31  | NW | SE | 102, 111 |        | 12.3  | 2      | 9/8/1992 |
| 6S                                       | 4W | 31  | SW | SE | 111      |        | 12.2  | 2      | 9/8/1992 |
| 6S                                       | 4W | 31  | SW | SE | 110      |        | 0.8   | 1+5-10 | 9/8/1992 |
| 6S                                       | 4W | 31  | SE | SE | 111      |        | 2.3   | 2      | 9/8/1992 |
| 6S                                       | 4W | 31  | NW | SW | 401      |        | 29.2  | 1+5-10 | 9/8/1992 |
| 6S                                       | 4W | 31  | SW | SW | 401, 402 |        | 35.2  | 1+5-10 | 9/8/1992 |
| 6S                                       | 4W | 31  | SE | SW | 110      |        | 0.8   | 1+5-10 | 9/8/1992 |
| 6S                                       | 4W | 31  | SW | NW | 402      |        | 13.6  | 1+5-10 | 9/8/1992 |
| 7S                                       | 4W | 6   | NW | NE | 110      |        | 1.2   | 1+5-10 | 9/8/1992 |
| 7S                                       | 4W | 6   | SW | NE | 102, 110 |        | 9.1   | 1+5-10 | 9/8/1992 |
| 7S                                       | 4W | 6   | SE | NE | 102      |        | 8.5   | 1+5-10 | 9/8/1992 |
| 7S                                       | 4W | 6   | NE | NW | 103, 110 |        | 0.7   | 1+5-10 | 9/8/1992 |
| 7S                                       | 4W | 6   | NE | SE | 102      | DLC 38 | 1.9   | 1+5-10 | 9/8/1992 |
| 7S                                       | 4W | 6   | NW | SE | 102      | DLC 38 | 1.8   | 1+5-10 | 9/8/1992 |
| Total acres 'TO' =                       |    |     |    |    |          |        | 130.8 |        |          |

| 'FROM' ACRES AND POD by Q/Q S-51534 |    |     |    |    |     |        |       |     |          |
|-------------------------------------|----|-----|----|----|-----|--------|-------|-----|----------|
| T                                   | R  | Sec | Q  | Q  | TL  | GL/DLC | AC    | POD | Priority |
| 6S                                  | 4W | 31  | NE | NE | 100 |        | 38.1  | 1-4 | 9/8/1992 |
| 6S                                  | 4W | 31  | NW | NE | 110 |        | 37.2  | 1-4 | 9/8/1992 |
| 6S                                  | 4W | 31  | SW | NE | 110 |        | 22.0  | 1-4 | 9/8/1992 |
| 6S                                  | 4W | 31  | SE | NE | 100 |        | 31.5  | 1-4 | 9/8/1992 |
| 7S                                  | 4W | 6   | SW | SE | 104 |        | 0.2   | 1-4 | 9/8/1992 |
| 7S                                  | 4W | 6   | NE | NE | 104 |        | 0.3   | 1-4 | 9/8/1992 |
| 7S                                  | 4W | 6   | NW | NE | 104 |        | 1.5   | 1-4 | 9/8/1992 |
| Total acres 'FROM' =                |    |     |    |    |     |        | 130.8 |     |          |

PREPARED FOR:  
 LARUE FAMILY TRUST  
 PO BOX 137  
 RICKREAL OR 97371

PREPARED FOR:  
 LEFT COAST CELLARS  
 4225 N PACIFIC HIGHWAY  
 RICKREAL OR 97371

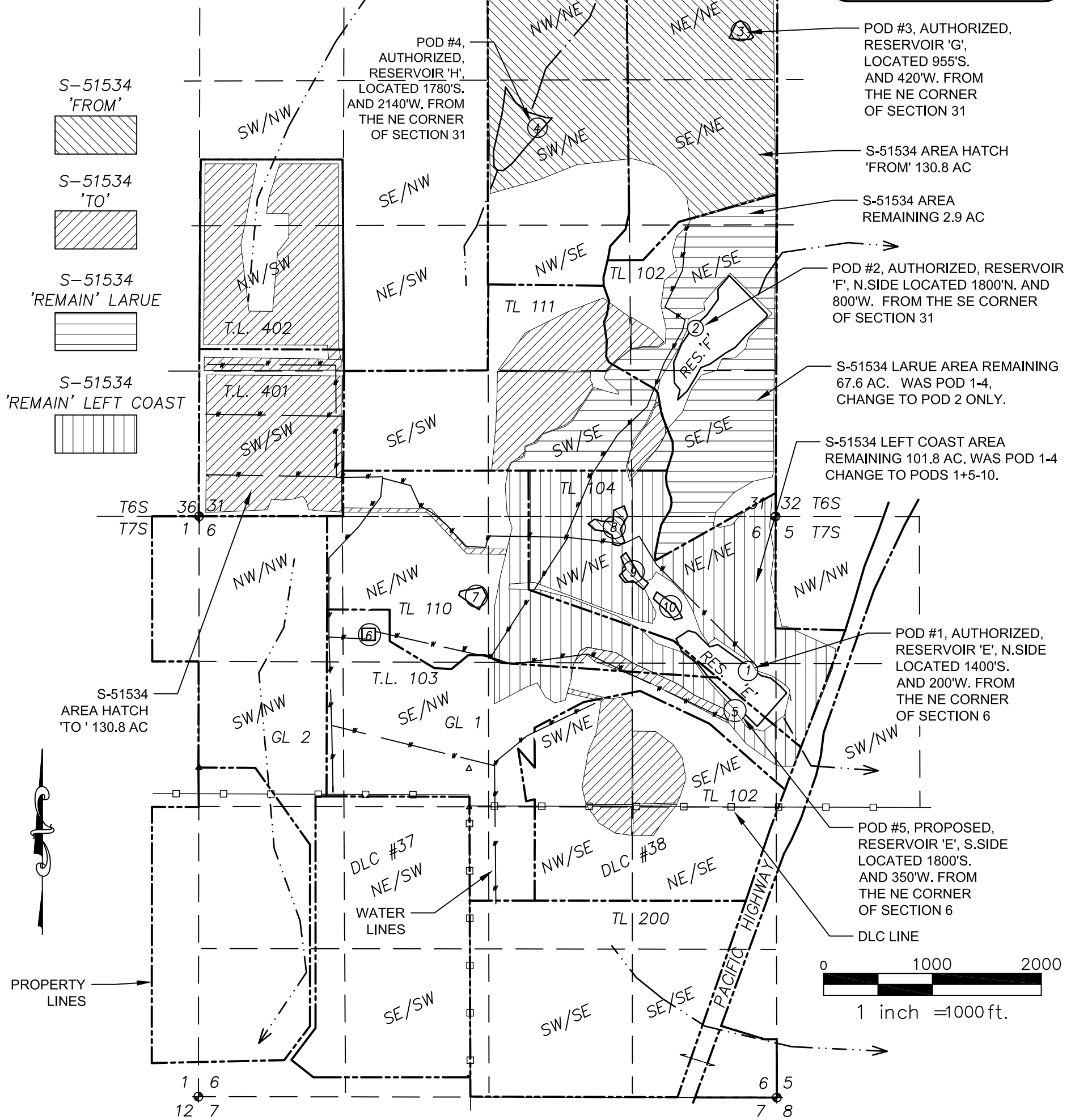

CERTIFIED WATER RIGHT EXAMINER  
 #53,005  
*William L. Flatz*  
 William L. Flatz  
 May, 21 2001  
 STATE OF OREGON  
 EXPIRES 12/31/2021

NOTE: THIS MAP IS PRODUCED TO INDICATE THE LOCATION OF A WATER RIGHT. IT IS NOT INTENDED TO PROVIDE INFORMATION RELATIVE TO THE LOCATION OF PROPERTY LINES.

JOB #: 316-075,  
 REVISED 2-4-20  
 DRAWING NAME: PERMIT AMENDMENT MAP T-12963,  
 STUNTZNER ENGINEERING  
 2318-B PACIFIC AVENUE  
 FOREST GROVE, OR 97116

503-357-5717 MAP 1 OF 3



PERMIT AMENDMENT MAP T-12963, 2 of 3.  
 APPLICATION S-72659 PERMIT S-51534 & APPLICATION S-86459 PERMIT S-54692  
 SECTION 31, T6S, R4W, WM TAX LOTS 102, 104, 110, 111 & 401  
 SECTIONS 5 & 6 T7S R4W WM TAX LOTS 102, 103 & 200, POLK COUNTY, OREGON

| 'FROM' ACRES AND POD CHANGE, place of use by Q/Q S-54692. |    |     |    |    |          |        |      |        |           |
|---|----|-----|----|----|----------|--------|------|--------|-----------|
| T   | R  | Sec | Q  | Q  | TL       | GL/DLC | AC   | POD    | Priority  |
| 6S  | 4W | 31  | SE | SW | 110      |        | 2.5  | 1+6-10 | 11/8/2005 |
| 6S  | 4W | 31  | SW | SE | 104      |        | 4.6  | 1+6-10 | 11/8/2005 |
| 6S  | 4W | 31  | SE | SE | 104      |        | 4.2  | 1+6-10 | 11/8/2005 |
| 7S  | 4W | 6   | NE | NE | 104      |        | 26.5 | 1+6-10 | 11/8/2005 |
| 7S  | 4W | 6   | NW | NE | 104      |        | 13.1 | 1+6-10 | 11/8/2005 |
| 7S  | 4W | 6   | SW | NE | 103, 104 |        | 1.0  | 1+6-10 | 11/8/2005 |
| 7S  | 4W | 6   | SE | NE | 103, 104 |        | 1.5  | 1+6-10 | 11/8/2005 |
| 7S  | 4W | 6   | NE | NW | 103, 110 |        | 0.7  | 1+6-10 | 11/8/2005 |
| 7S  | 4W | 5   | NW | NW | 104      |        | 3.9  | 1+6-10 | 11/8/2005 |
| 7S  | 4W | 5   | SW | NW | 104      |        | 4.5  | 1+6-10 | 11/8/2005 |
| Total acres 'FROM' =                                      |    |     |    |    |          |        | 62.5 |        |           |

| 'TO' ACRES AND POD CHANGE, place of use by Q/Q S-54692. |    |     |    |    |     |        |      |        |           |
|---|----|-----|----|----|-----|--------|------|--------|-----------|
| T   | R  | Sec | Q  | Q  | TL  | GL/DLC | AC   | POD    | Priority  |
| 7S  | 4W | 6   | NE | SE | 200 | DLC 38 | 1.0  | 1+5-10 | 11/8/2005 |
| 7S  | 4W | 6   | NW | SE | 200 | DLC 38 | 3.3  | 1+5-10 | 11/8/2005 |
| 7S  | 4W | 6   | SW | SE | 200 | DLC 38 | 37.1 | 1+5-10 | 11/8/2005 |
| 7S  | 4W | 6   | SE | SE | 200 | DLC 38 | 14.3 | 1+5-10 | 11/8/2005 |
| 7S  | 4W | 6   | NE | SW | 200 | DLC 38 | 1.6  | 1+5-10 | 11/8/2005 |
| 7S  | 4W | 6   | SE | SW | 200 | DLC 38 | 5.2  | 1+5-10 | 11/8/2005 |
| Total acres 'TO' =                                      |    |     |    |    |     |        | 62.5 |        |           |

**PREPARED FOR:**  
 LEFT COAST CELLARS  
 4225 N PACIFIC HIGHWAY  
 RICKREAL OR 97371

**PREPARED FOR:**  
 LARUE FAMILY TRUST  
 PO BOX 137  
 RICKREAL OR 97371

**NOTE: THE REMAINING ACRES (133.3 AC) THAT DO NOT MOVE HAD PODS 1+6-10. THESE CHANGES WILL ADD POD 5 TO ALL ACRES RESULTING IN PODS 1+5-10 FOR ALL ACRES WHETHER OR NOT THEY MOVED.**

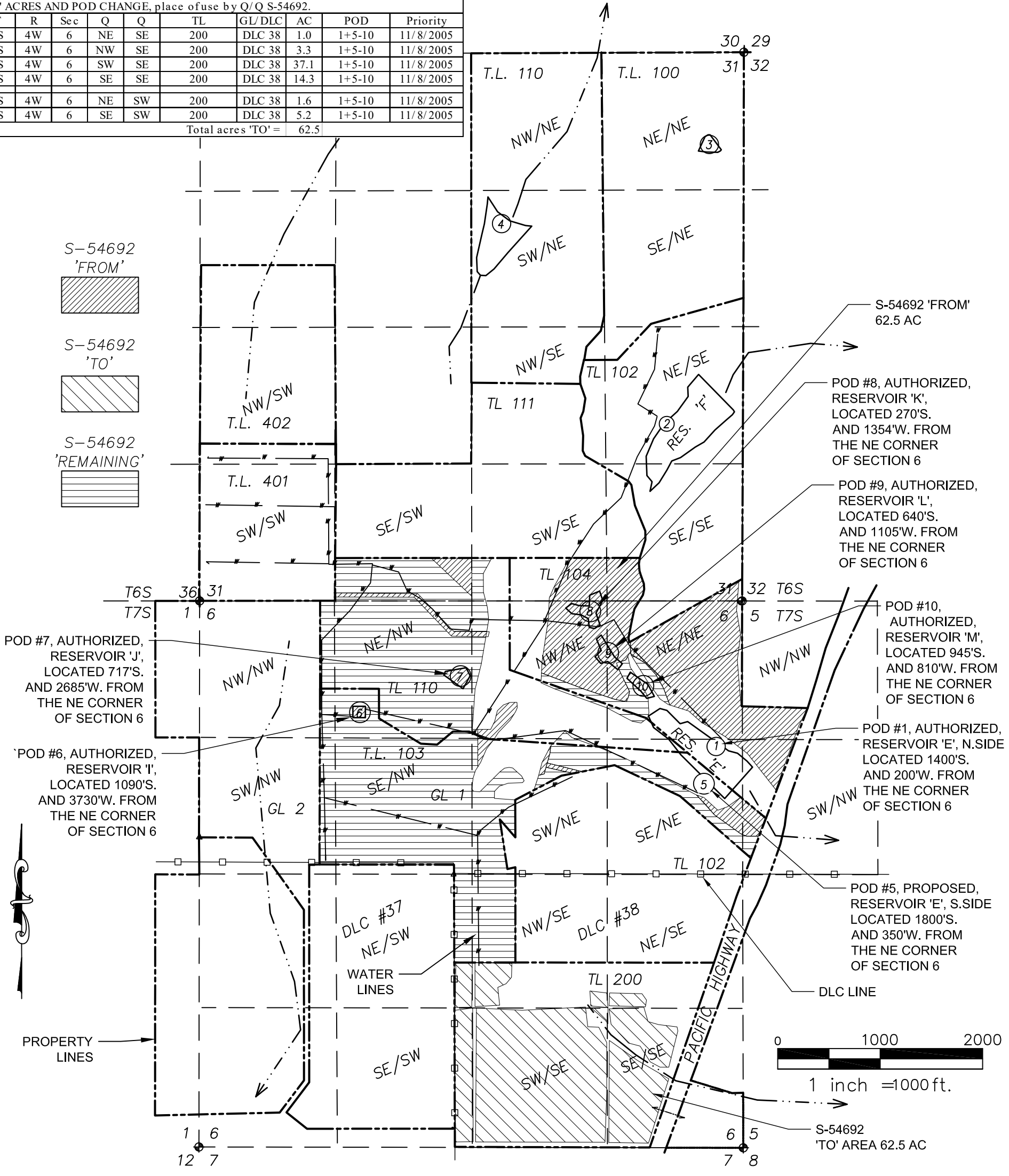

CERTIFIED WATER RIGHT EXAMINER  
 #53,005  
*William L. Flatz*  
 William L. Flatz  
 May, 21 2001  
**STATE OF OREGON**  
 EXPIRES 12/31/2021

**NOTE: THIS MAP IS PRODUCED TO INDICATE THE LOCATION OF A WATER RIGHT. IT IS NOT INTENDED TO PROVIDE INFORMATION RELATIVE TO THE LOCATION OF PROPERTY LINES.**

JOB #: 316-075,  
 REVISED 2-4-20  
 DRAWING NAME:  
 PERMIT AMENDMENT MAP T-12892  
**STUNTZNER ENGINEERING**  
 2318-B PACIFIC AVENUE  
 FOREST GROVE, OR 97116

503-357-5717      MAP 2 OF 3



PERMIT AMENDMENT MAP T-12963, 3 of 3.  
 APPLICATION S-72659 PERMIT S-51534 & APPLICATION S-86459 PERMIT S-54692  
 SECTION 31, T6S, R4W, WM TAX LOTS 102, 104, 110, 111 & 401  
 SECTIONS 5 & 6 T7S R4W WM TAX LOTS 102, 103 & 200, POLK COUNTY, OREGON

PREPARED FOR:  
 LEFT COAST CELLARS  
 4225 N PACIFIC HIGHWAY  
 RICKREAL OR 97371

PREPARED FOR:  
 LARUE FAMILY TRUST  
 PO BOX 137  
 RICKREAL OR 97371

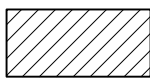
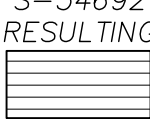
S-51534  
 RESULTING  
  
 S-54692  
 RESULTING  

NOTE: TAX LOTS 100 + 110  
 ARE NOW COVERED BY  
 APP. S-86406, PERMIT S-54453  
 WITH PODs 2, 3 AND 4.

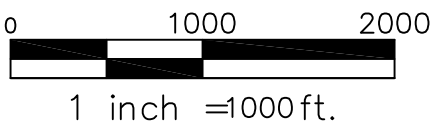
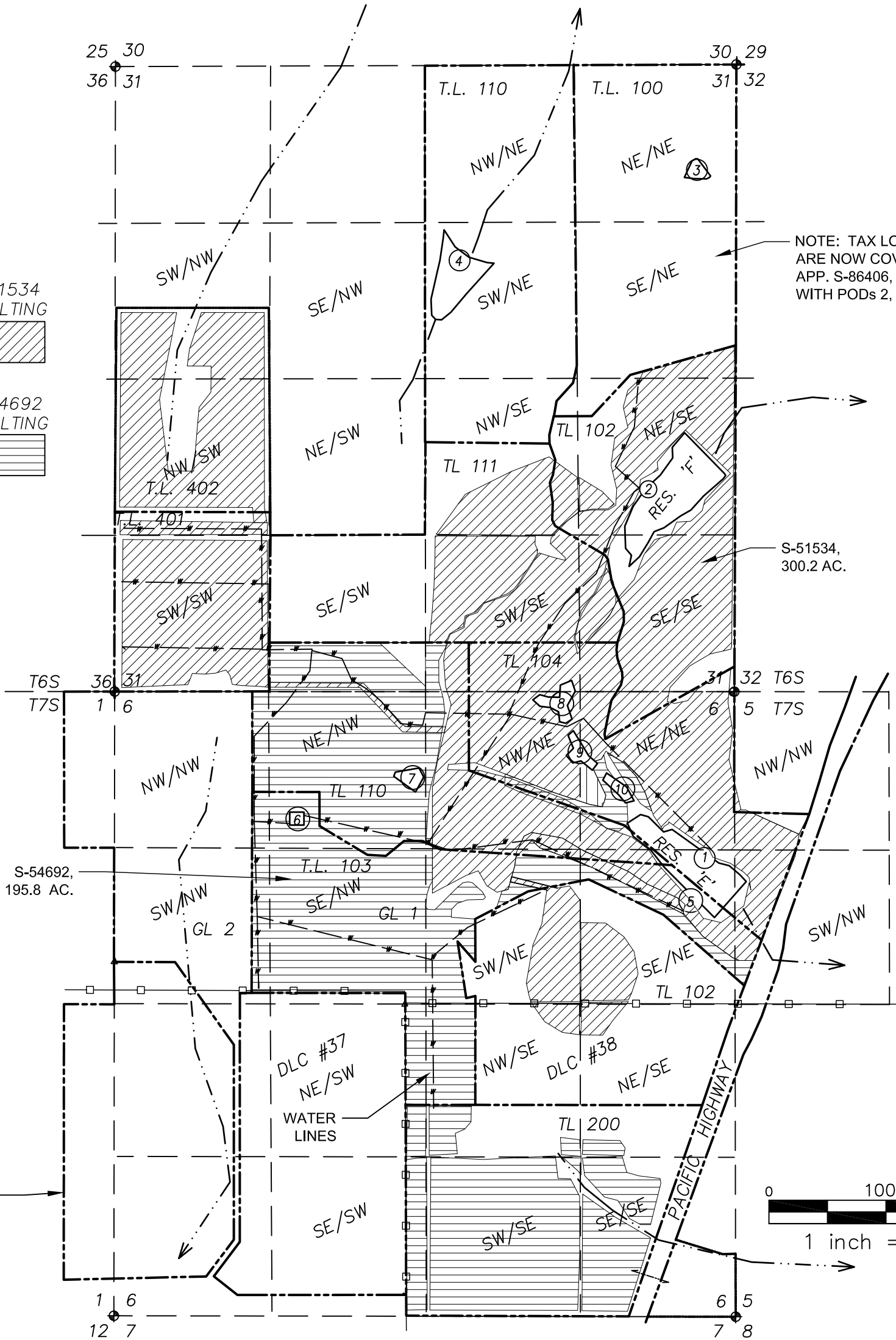

NOTE: THIS MAP IS  
 PRODUCED TO INDICATE  
 THE LOCATION OF A WATER  
 RIGHT. IT IS NOT  
 INTENDED TO PROVIDE  
 INFORMATION RELATIVE TO  
 THE LOCATION OF  
 PROPERTY LINES.

JOB #: 316-075,  
 REVISED 2-4-20  
 DRAWING NAME:  
 PERMIT AMENDMENT MAP T-12692,

STUNTZNER ENGINEERING  
 2318-B PACIFIC AVENUE  
 FOREST GROVE, OR 97116

503-357-5717 MAP 3 OF 3

