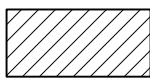
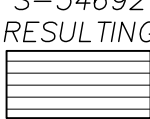

PERMIT AMENDMENT MAP T-12963, 3 of 3.
 APPLICATION S-72659 PERMIT S-51534 & APPLICATION S-86459 PERMIT S-54692
 SECTION 31, T6S, R4W, WM TAX LOTS 102, 104, 110, 111 & 401
 SECTIONS 5 & 6 T7S R4W WM TAX LOTS 102, 103 & 200, POLK COUNTY, OREGON

PREPARED FOR:
 LEFT COAST CELLARS
 4225 N PACIFIC HIGHWAY
 RICKREAL OR 97371

PREPARED FOR:
 LARUE FAMILY TRUST
 PO BOX 137
 RICKREAL OR 97371

S-51534
 RESULTING

 S-54692
 RESULTING

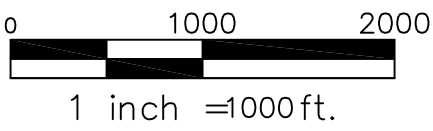
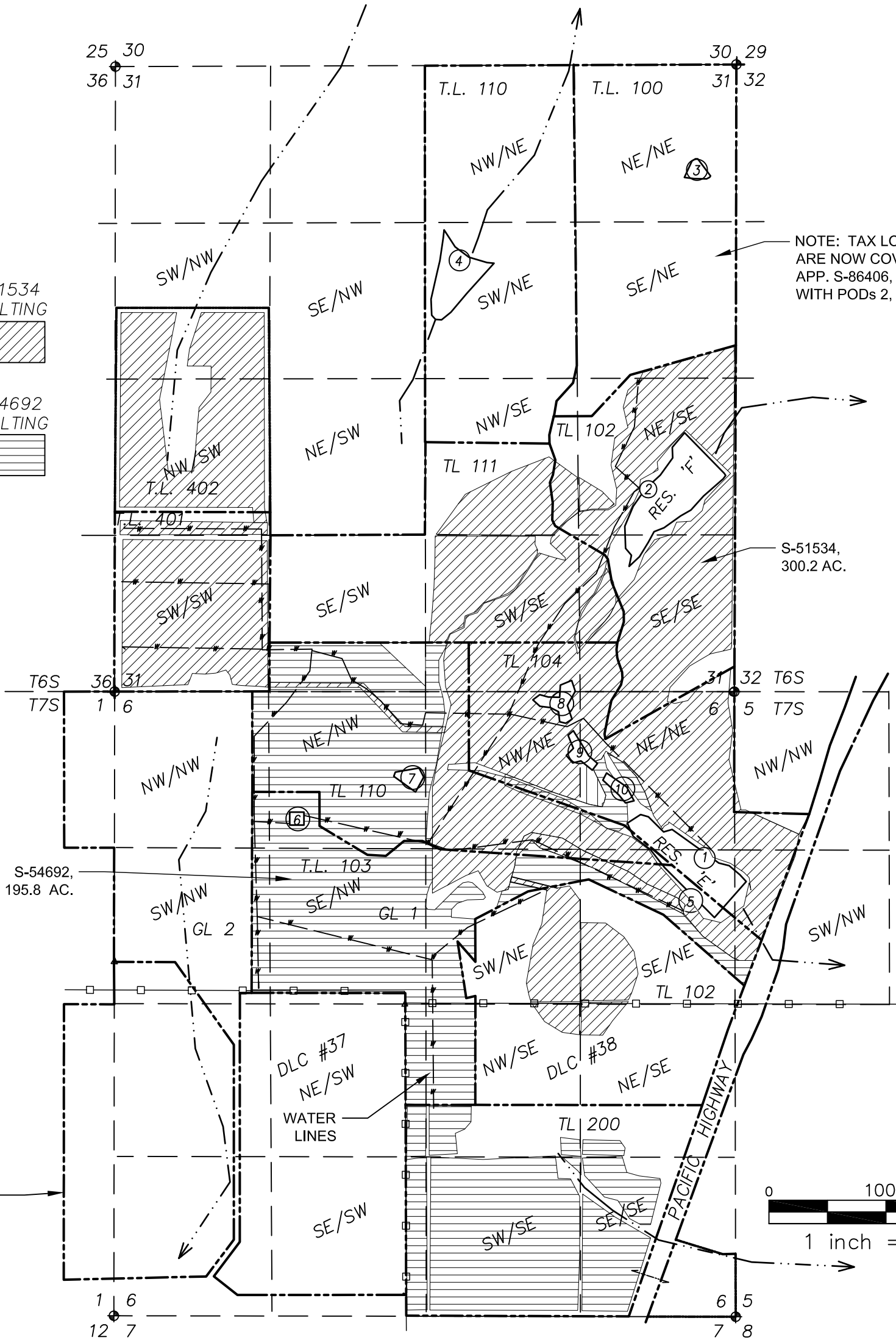
NOTE: TAX LOTS 100 + 110
 ARE NOW COVERED BY
 APP. S-86406, PERMIT S-54453
 WITH PODs 2, 3 AND 4.



NOTE: THIS MAP IS
 PRODUCED TO INDICATE
 THE LOCATION OF A WATER
 RIGHT. IT IS NOT
 INTENDED TO PROVIDE
 INFORMATION RELATIVE TO
 THE LOCATION OF
 PROPERTY LINES.

JOB #: 316-075,
 REVISED 2-4-20
 DRAWING NAME:
 PERMIT AMENDMENT MAP T-12692,

STUNTZNER ENGINEERING
 2318-B PACIFIC AVENUE
 FOREST GROVE, OR 97116

503-357-5717 MAP 3 OF 3

