



Surface Water Application Map

Jackson

T.29s R.5w Section 18 & 19

Douglas County

Scale: 1"=400'

RECEIVED

FEB 07 2022

OWRD

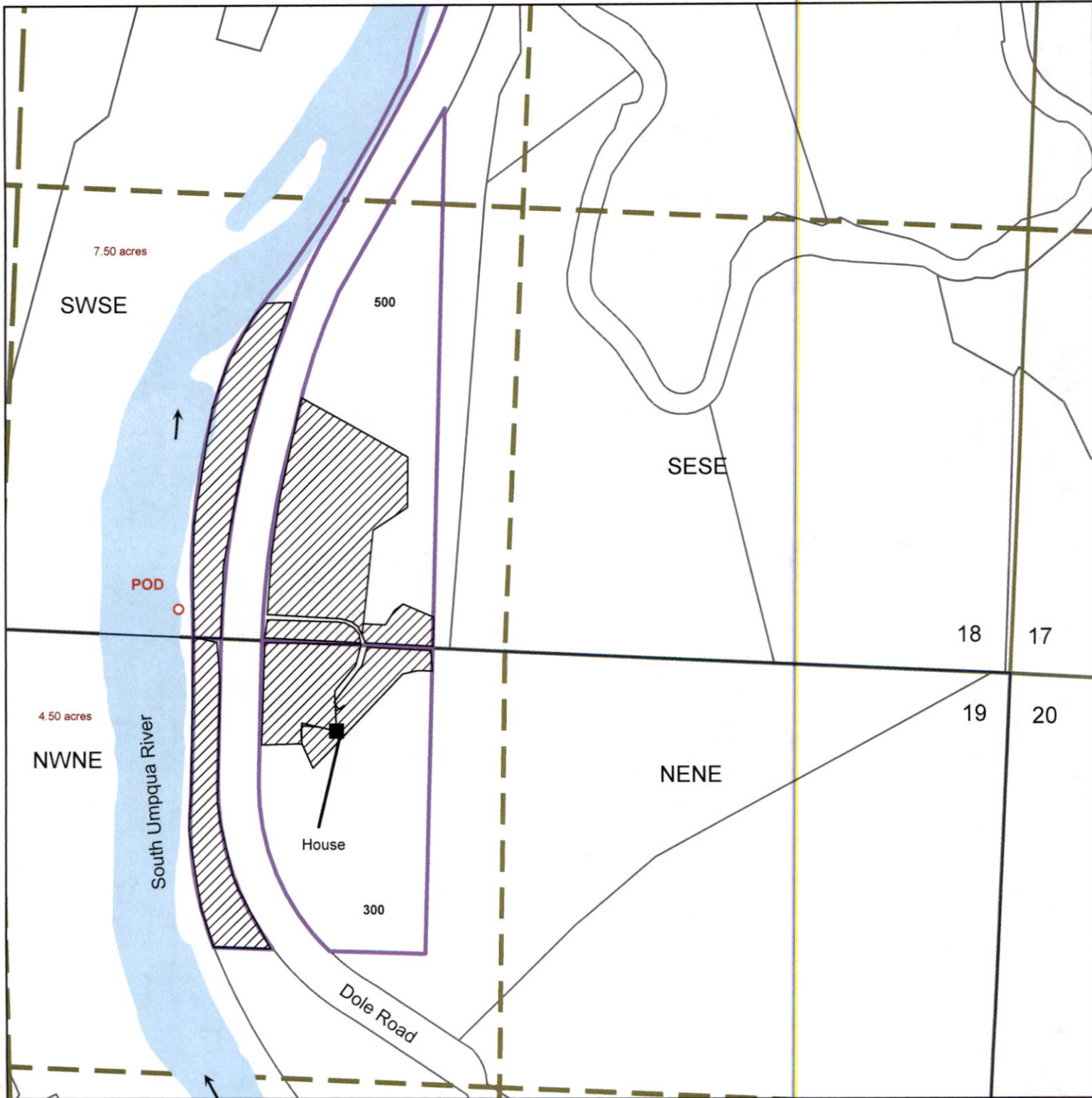

Point of Diversion is 50 ft North and 2400 ft West of the SE Section Corner of 18

The purpose of this map is to identify the location of a water right.
Not intended to show property ownership.



Surface Water Application Map
Jackson
T.29s R.5w Section 18 & 19
Douglas County

Scale: 1"=400'

RECEIVED

FEB 07 2022

OWRD

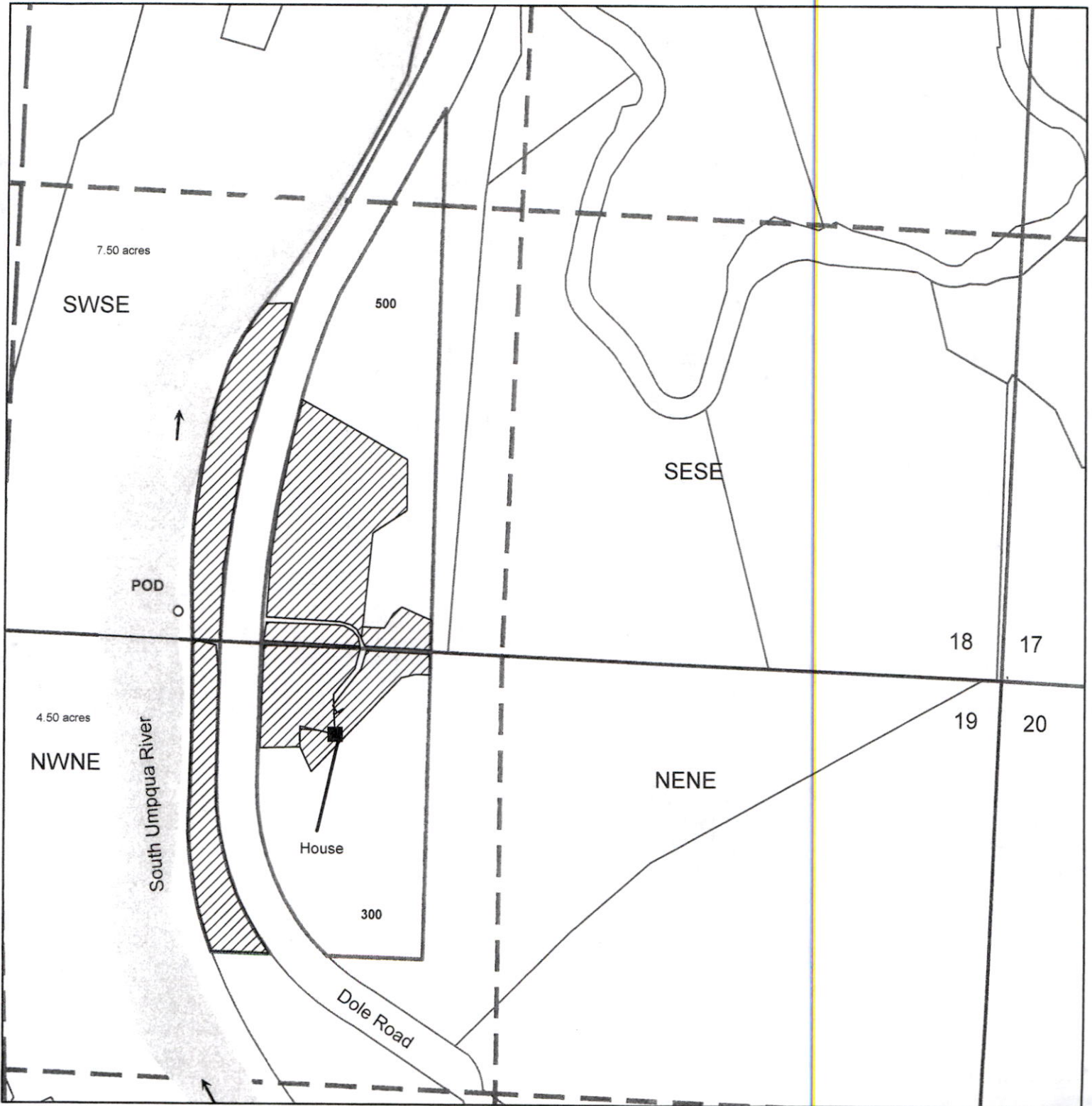

Point of Diversion is 50 ft North and 2400 ft West of the
SE Section Corner of 18

The purpose of this map is to identify
the location of a water right.
Not intended to show property ownership.