

RECEIVED

APR 12 2023

OWRD

REVISED 04/10/2023

THOMAS and SUSAN  
DEATHERAGE  
1776 ROGUE RIVER DRIVE  
EAGLE POINT, OR 97524

SITUATED IN  
SECTIONS 5 and 8, TOWNSHIP  
35 S RANGE 1 W, W.M.  
JACKSON COUNTY OREGON

LEGEND

● POD  
90' SOUTH and 1020' EAST  
OF SOUTH 1/4 CORNER  
SECTION 5, T35S R1W

▨ PRIMARY IRRIGATION  
6.0 ACS  
4.3 ACS SW SE SECTION 5  
1.7 ACS NW NE SECTION 8

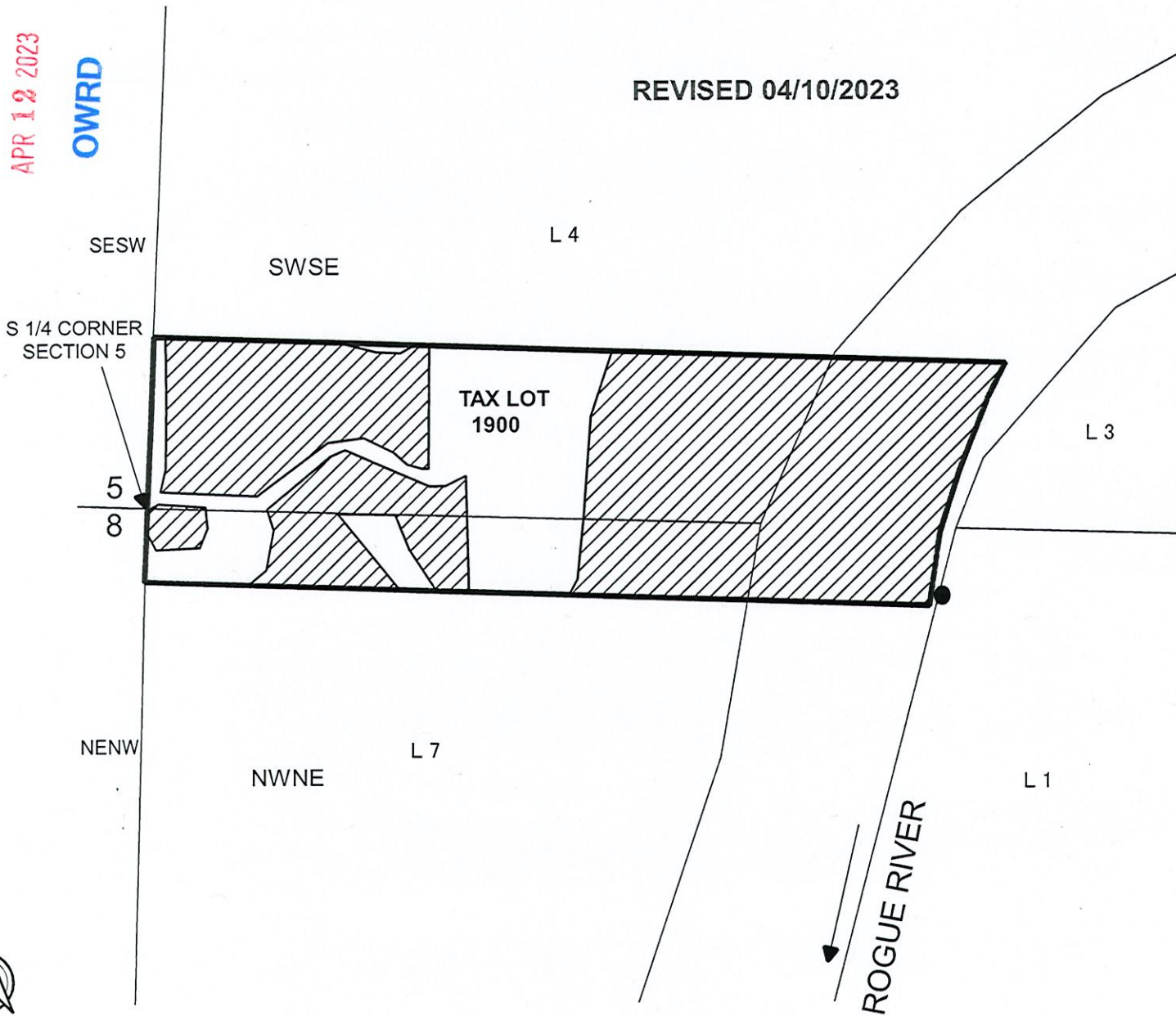

0 200 ft

This map is not intended to provide  
legal dimensions or locations of  
property ownership lines

ParsonsWater Consulting LLC  
rick.parsons@parsonwater.com  
541.499.0257 303.667.5067