

# Nelson - Application for a Permit to Use Surface Water

T14S, R2W

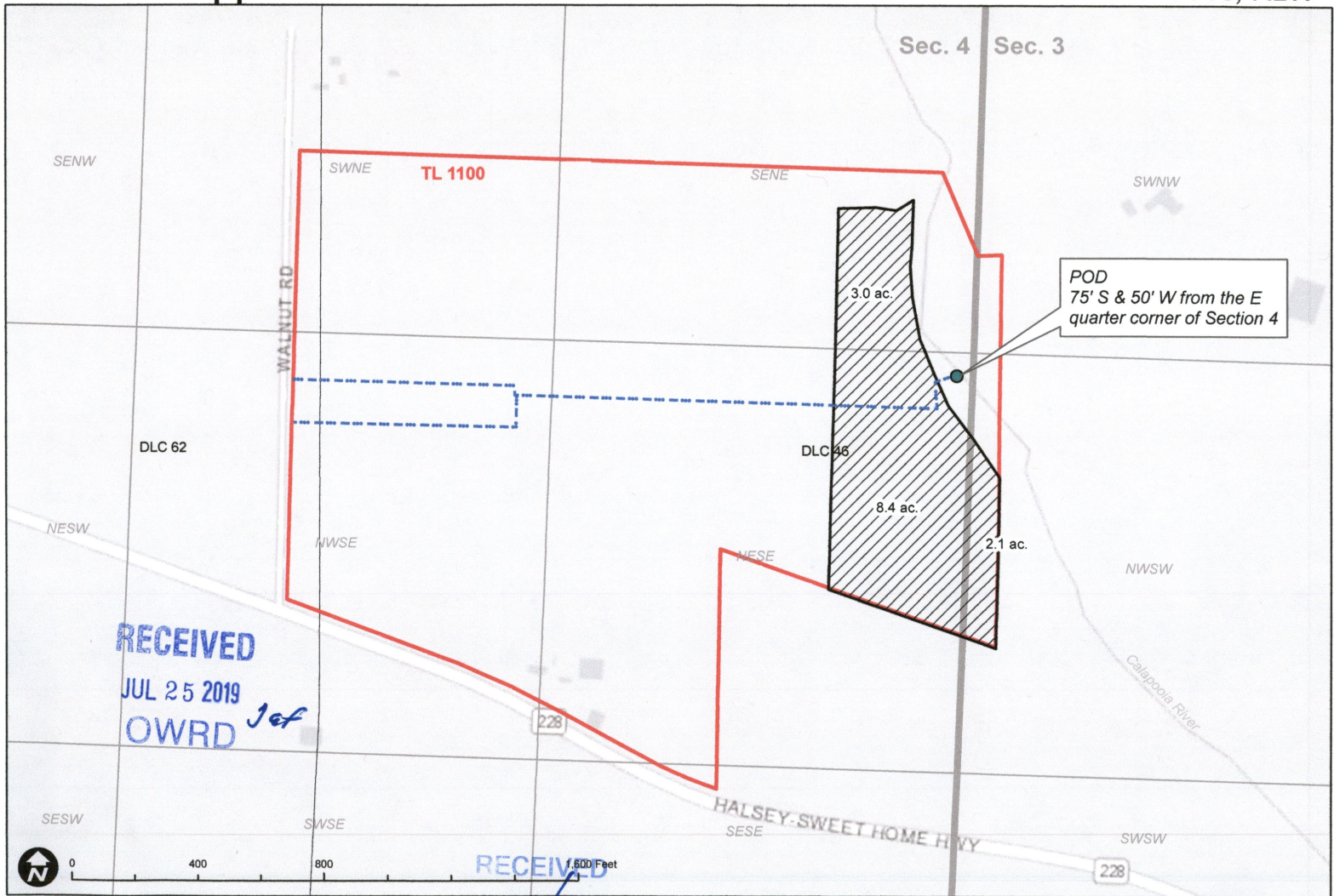

POD  
75' S & 50' W from the E  
quarter corner of Section 4

RECEIVED  
JUL 25 2019  
OWRD Jef

RECEIVED  
JUL 24 2019  
OWRD

Proposed POU Mainline

WILL MCGILL SURVEYING, LLC | 15333 Pletzer Rd. SE, Turner, OR 97392  
503-510-3026, willmcgill.surveying@gmail.com

5-88705