

WATER RIGHT APPLICATION MAP

T2S, R3W SECTION 32, TAX LOT 1700, YAMHILL COUNTY, W.M.

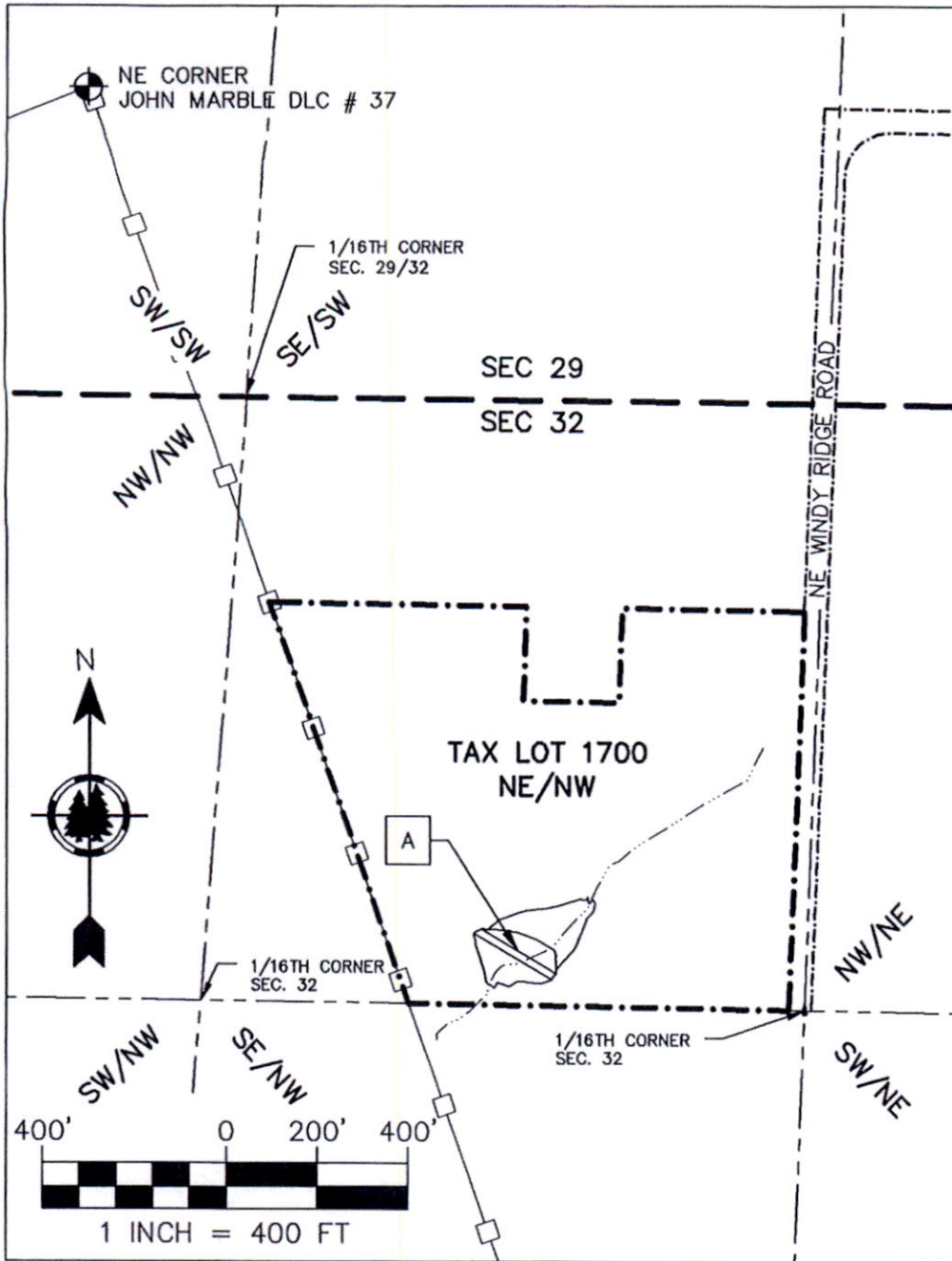

2318-B PACIFIC AVENUE
FOREST GROVE, OR 97116
TELEPHONE (503) 357-5717
FAX (503) 357-5698

PROPERTY ADDRESS:
19855 NE WINDY RIDGE RD.
NEWBERG, OR 97132

IN THE NAME OF:
SHAUN KAJIWARA
421 AVIATION BLVD.
SANTA ROSA, CA 95403

LEGEND:

SUBJECT PROPERTY	— · — · — · — · —
PLSS SECTION LINE	— — — — —
PLSS 1/4 1/4 SECTION LINE	- - - - -
JOHN MARBLE DLC # 37 LINE	— □ —
UNNAMED TRIBUTARY OF CHEHALEM CREEK	- · - · - · - · -
MONUMENT AS NOTED	⊙

RECEIVED
AUG 02 2021
OWRD

RECEIVED
JUL 27 2022
OWRD

A) POD: BRAMBLE HILL RESERVOIR RUNOFF AND STORAGE
THIS APPLICATION.
1,880' S AND 943' E FROM NE CORNER JOHN MARBLE DLC #37

MAP BASIS:
YAMHILL CO. TAX MAP 2 3 32
GOOGLE EARTH IMAGERY
SEF JOB # 320006
DATE 7/7/2021
DRAWING # PRELIM RESERVOIR I

NOTE: THIS MAP IS PRODUCED TO
INDICATE THE LOCATION OF A WATER
RIGHT. IT IS NOT INTENDED TO PROVIDE
INFORMATION RELATIVE TO THE THE
LOCATION OF PROPERTY LINES.

PERMIT TO USE SURFACE WATER APPLICATION MAP

T2S, R3W SECTION 29/32, TAX LOT 1500+1700+1800
YAMHILL COUNTY

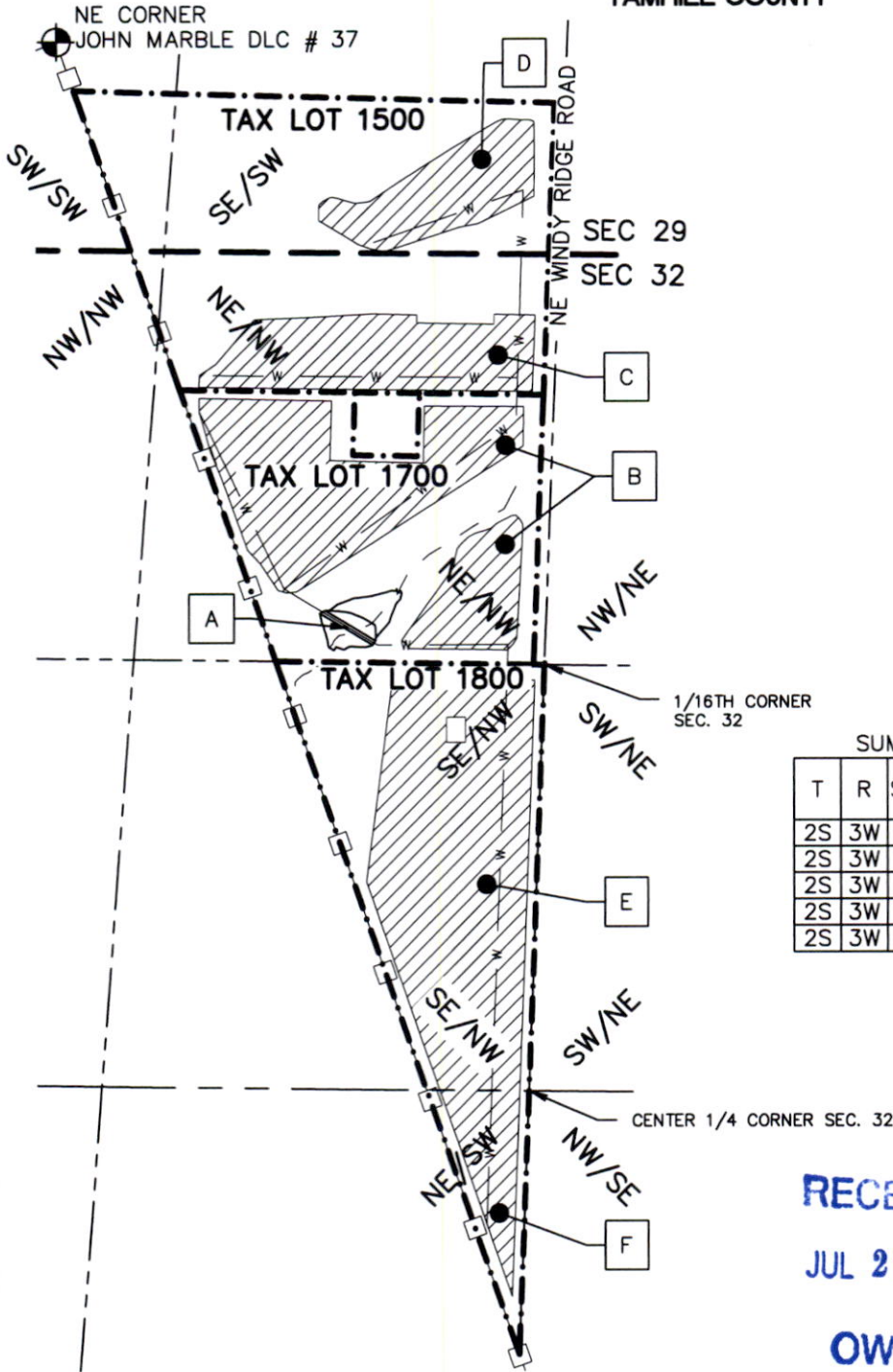

PROPERTY ADDRESS:
19855 NE WINDY RIDGE RD.
NEWBERG, OR 97132

IN THE NAME OF:
KAJIWARA FAMILY VINEYARDS
421 AVIATION BLVD.
SANTA ROSA, CA 95403

LEGEND:

- SUBJECT PROPERTY
- PLSS SECTION LINE
- PLSS 1/4 SECTION LINE
- JOHN MARBLE DLC # 37
- UNNAMED TRIBUTARY OF CHEHALEM CREEK
- PROPOSED PRIMARY IRRIGATED AREA
- MONUMENT AS NOTED
- PROPOSED 6" DIA. IRRIGATION PIPE

SUMMARY TABLE FOR PRIMARY IRRIGATION

T	R	SEC	1/4	1/4	TAX LOT	PROPOSED (AC)	MAP CALLOUT
2S	3W	32	NE/NW		1700	10.4	B
2S	3W	32	NE/NW		1500	5.3	C
2S	3W	29	SE/SW		1500	3.5	D
2S	3W	32	SE/NW		1800	13.1	E
2S	3W	32	NE/SW		1800	1.9	F
SUM:						34.2	

RECEIVED
JUL 27 2022
OWRD

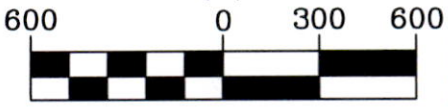

1 inch = 600 ft.
PRINT SCALE: 8.5"x11"

MAP CALLOUT A
POD: BRAMBLE HILL RESERVOIR PER PERMIT R-15521.
1,880' S AND 943' E FROM NE CORNER JOHN MARBLE DLC #37

MAP BASIS:
YAMHILL CO. TAX MAP 2 3 32
SEF JOB # 320006
DATE 7/19/2022
DRAWING # WATERRIGHTS_MAP_D.dwg

NOTE: THIS MAP IS PRODUCED TO INDICATE THE LOCATION OF A WATER RIGHT. IT IS NOT INTENDED TO PROVIDE INFORMATION RELATIVE TO THE THE LOCATION OF PROPERTY LINES.



2318-B PACIFIC AVENUE
FOREST GROVE, OR 97116
TELEPHONE (503) 357-5717
FAX (503) 357-5698