

SURFACE WATER APPLICATION
SECTION 20, T 36 S, R 4 W, WM.
JACKSON COUNTY, OREGON

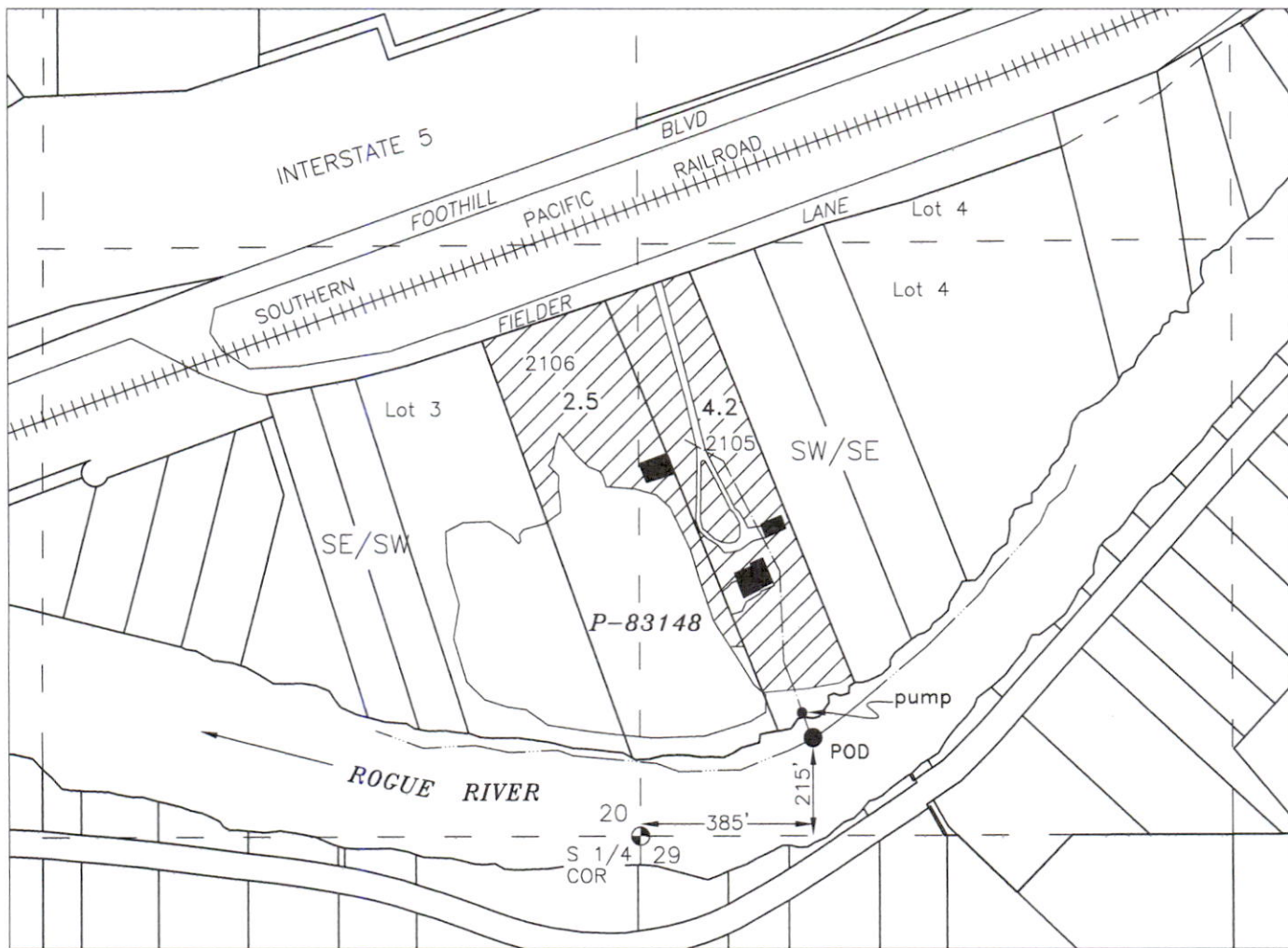

RECEIVED

OCT 21 2022

OWRD

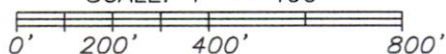

● Point of Re- diversion - Lot 4, SW-SE Section 20, 215 feet North & 385 feet East from the South 1/4 Corner Section 20

 Buildings	<p><i>Prepared By:</i></p> <p>SUPERIOR WATER RIGHT CONSULTING, LLC 245 GLENOAK LANE GRANTS PASS, OR 97526 (541) 761-1057</p>	<p>SCALE: 1" = 400'</p> 
<p><u>APPLICANT:</u></p> <p>James P. Green & Barbara J. Fox 151 Fielder Lane Grants Pass, OR 97526</p>	<p> Irrigation 6.7 Ac.</p> <p>Source - Lost Creek Lake Reservoir Reservoir under permits R-8141 & R-8142</p>	
<p>Base maps, Recorded Survey -18148 over Jackson County GIS Tax Lots and Oregon Map aerial photo for assumed best fit</p>		<p>This map is not intended to provide legal dimensions or locations of property ownership lines</p>

revised 10/10/2022 n.e.d.