

**T28S R13E &
T29S R13E WM,
LAKE COUNTY, OR**

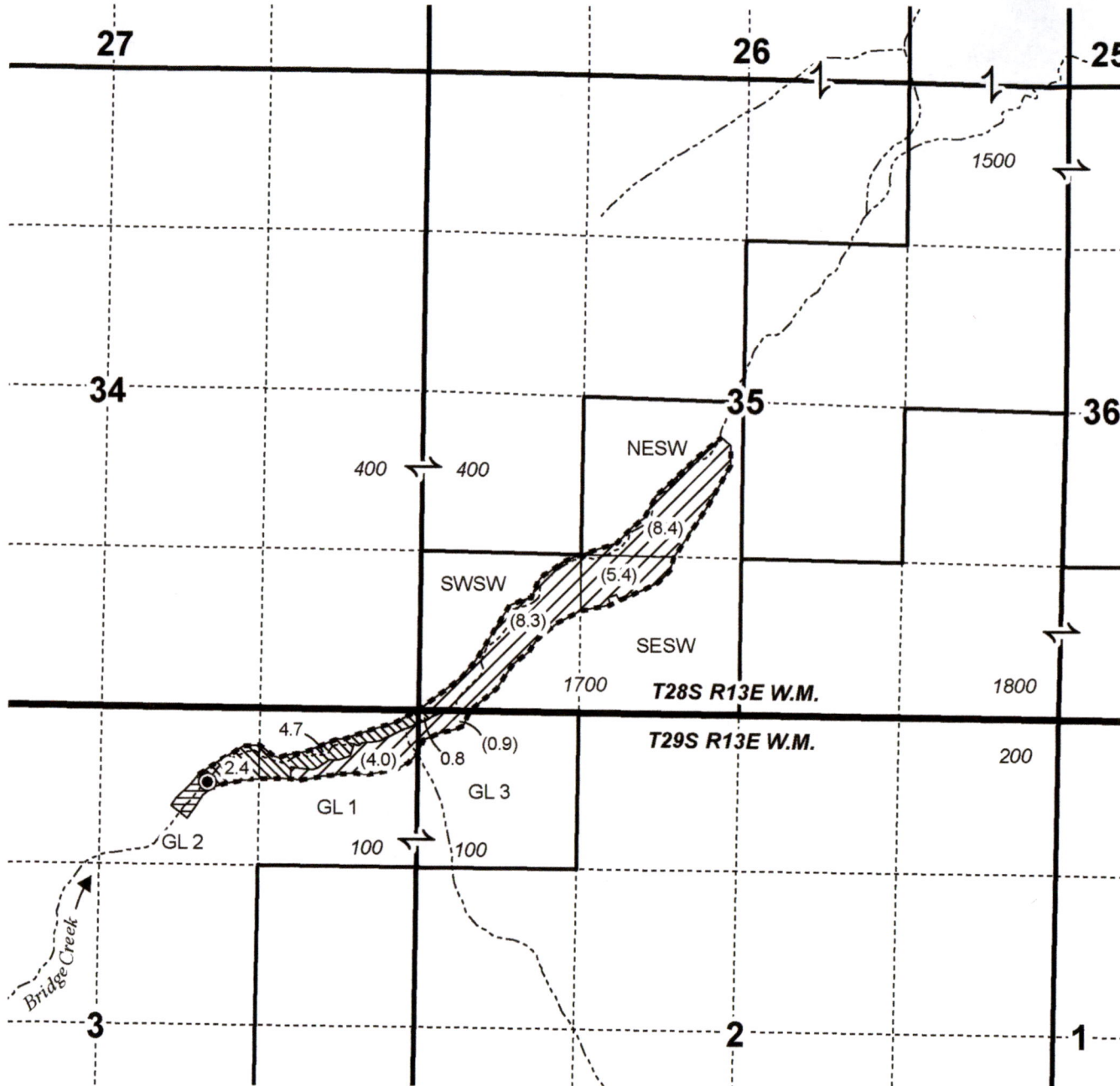
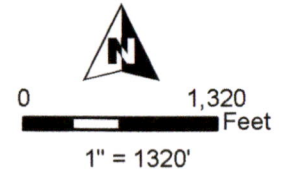

- POD
- Creek
- Ditch
- Reservoir (C-91939 Stored Water)
- POU IR
- POU (IS)
- Township
- Section
- Quarter Quarter
- Tax Lot

RECEIVED

OCT 21 2022

OWRD

POD Location:

680' S, 1900' W of NE Cor Sec 3



**SURFACE WATER APPLICATION
BELL "A" LAND AND CATTLE COMPANY**

Date: 7/29/2022

This map is not intended
to provide legal dimensions
or locations of property
ownership lines.

WATER RIGHT SERVICES, LLC

PO BOX 1830, BEND, OR 97709

WWW.OREGONWATER.US 541-389-2837

johnshort@usa.com

CCB # 197121