

RECEIVED

MAY 11 2023

OWRD

SURFACE WATER PERMIT APPLICATION, Map 1 of 2
T 37 S, R 5 W, W M, Portions of Sections 26 & 35, Josephine County
May 11, 2023

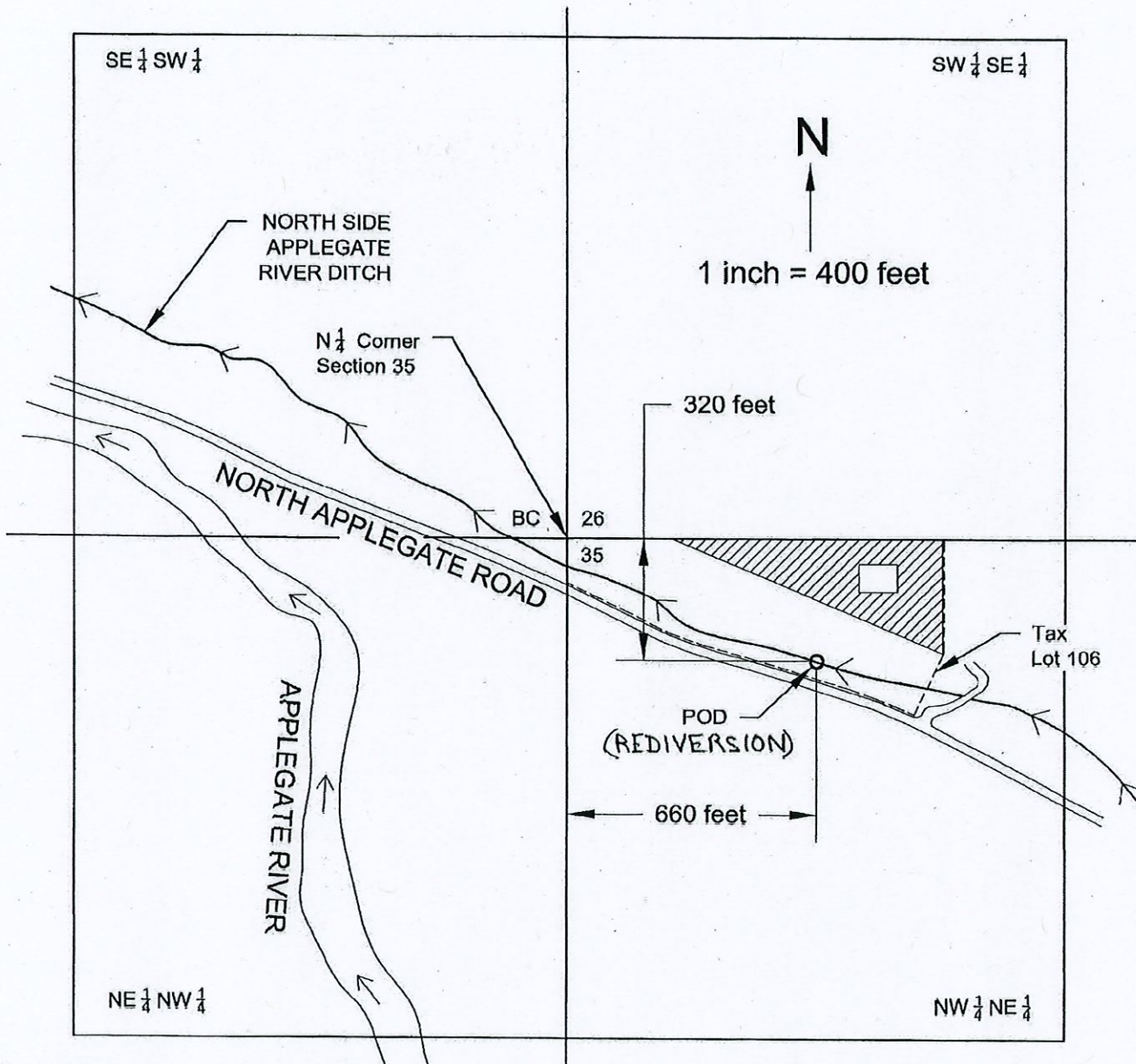

POU (Place of Use) - Total of 2.0 acres of proposed irrigation in NW¹/₄ - NE¹/₄ of Section 35.

POD

Point of ReDiversion is 320 feet S and 660 feet E of N 1/4 corner of Section 35. Location is on North Side Applegate Ditch. This is the point where North Side Applegate River Ditch water is rediverted to the POU.



Future home site (approximate location).

This map was drawn by Steven P. Boyd (CWRE# 85312) for Darrell Driskell in support of an Application for a Permit to use Surface Water.

NOTE: This map is not intended to provide legal dimensions or locations of property ownership lines.

RECEIVED

MAY 11 2023

OWRD

SURFACE WATER PERMIT APPLICATION, Map 2 of 2
T 38 S, R 4 & 5 W, W M, Portions of Section 1 (R 5 W) and Section 6 (R 4 W)
Jackson County
May 11, 2023

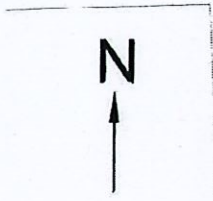
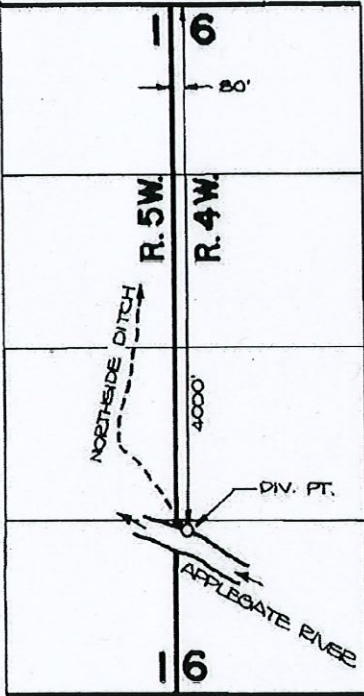

DIV. PT. **Point of Diversion** is 4,000 feet S and 80 feet E of NW ¼ corner of Section 6. Location is on Applegate River. This is the point where North Side Applegate River Ditch water is diverted from the Applegate River.

This map was drawn by Steven P. Boyd (CWRE# 85312) for Darrell Driskell in support of an Application for a Permit to use Surface Water.

NOTE: This map is not intended to provide legal dimensions or location of property ownership lines.