

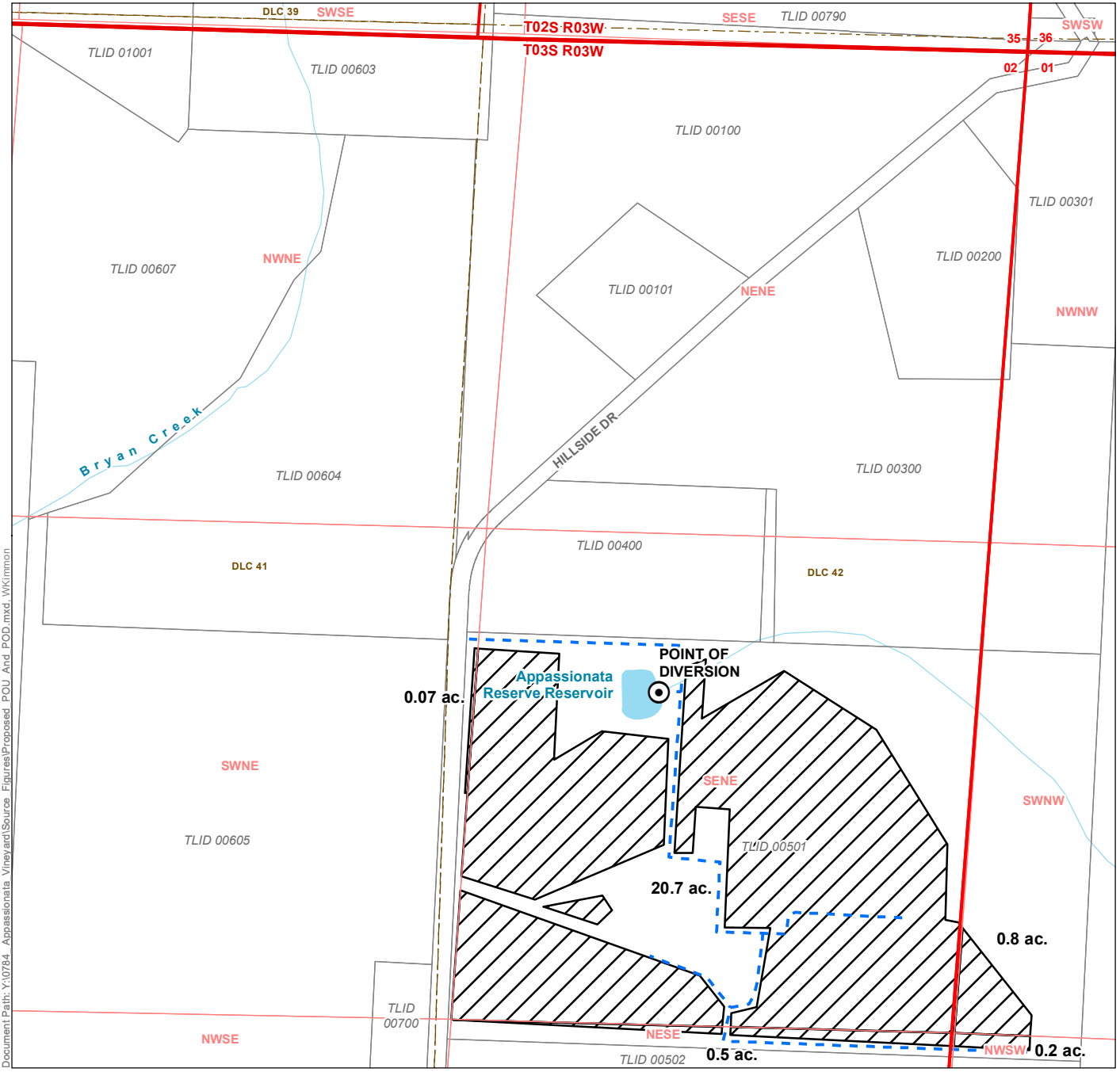







Application for a Water Right Permit in the Name of Appassionata Vineyard Properties, LLC

Proposed Place of Use and Point of Diversion
Yamhill County
Township 3 South, Range 3 West, Section 2 (W.M.)



LEGEND

-  Point of Diversion
-  POU
-  Pipeline
-  Tax Lot
-  Donation Land Claim (DLC)
-  Watercourse
-  Waterbody

DISCLAIMER

This map was prepared for the purpose of identifying the location of a water right only and it is not intended to provide legal dimensions or location of property ownership lines.

MAP NOTES

Date: October 26, 2021
Data Sources: BLM, OWRD, ESRI, Yamhill Co., USGS

LOCATION DESCRIPTION

Point of Diversion
Located 1,730 feet South and 840 feet West from the NE corner of Section 2, Township 3 South, Range 3 West (W.M.)

E-RECEIVED
November 9, 2021
OWRD

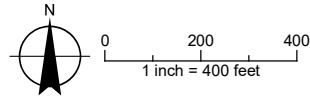

Document Path: Y:\0784 - Appassionata Vineyard\Source Figures\Proposed_POU_And_POD.mxd, W:\Kimmon

Application for a Water Right Permit in the Name of Appassionata Vineyard Properties, LLC

Proposed Place of Use and Point of Diversion
Yamhill County
Township 3 South, Range 3 West, Section 2 (W.M.)

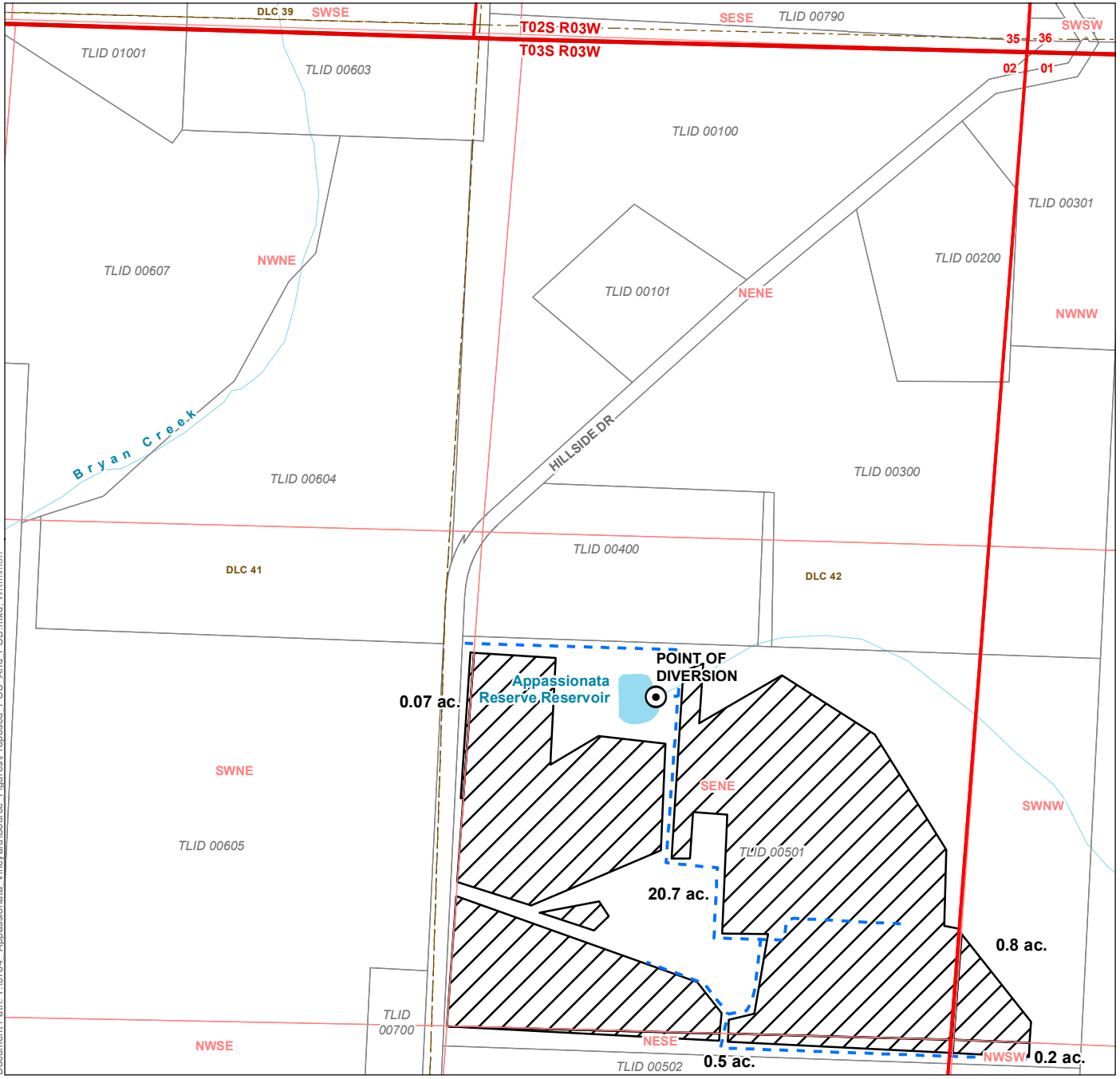

- LEGEND**
- Point of Diversion
 - POU
 - Pipeline
 - Tax Lot
 - Donation Land Claim (DLC)
 - Watercourse
 - Waterbody

DISCLAIMER
This map was prepared for the purpose of identifying the location of a water right only and it is not intended to provide legal dimensions or location of property ownership lines.

MAP NOTES
Date: October 26, 2021
Data Sources: BLM, OWRD, ESRI, Yamhill Co., USGS

LOCATION DESCRIPTION
Point of Diversion
Located 1,730 feet South and 840 feet West from the NE corner of Section 2, Township 3 South, Range 3 West (W.M.)

E-RECEIVED
November 9, 2021
OWRD

